

MAY 30 2017

X:\PROJECTS\7020\7020\_02\_17\ACAD\7020-02-17.DWG

GRID NORTH  
WISCONSIN STATE PLANE COORDINATE SYSTEM  
SOUTH ZONE (NAD-83)  
ASSIGNED THE SOUTHERN PLANE  
SECTION 23, TOWN 1 NORTH, RANGE 16 EAST  
N 88°33'12" E

# PLAT OF SURVEY LOT 2 CSM 3962 COUNTRY CLUB ESTATES

LOCATED IN PART OF THE NW 1/4 AND SW 1/4 OF THE SW 1/4  
OF SECTION 23, TOWN 1 NORTH, RANGE 16 EAST,  
VILLAGE OF FONTANA-ON-GENEVA LAKE,  
WALWORTH COUNTY, WISCONSIN

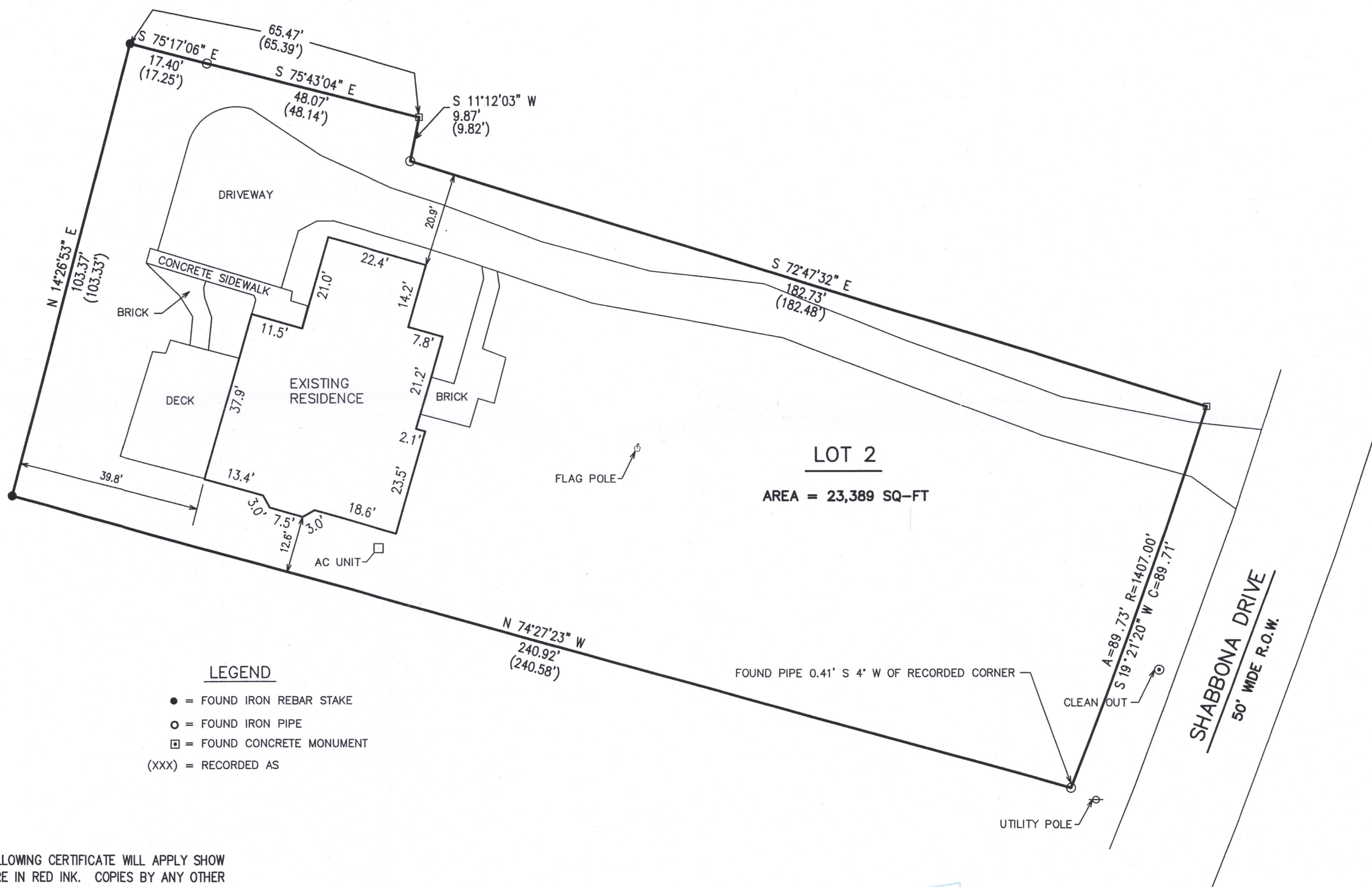

VILLAGE OF FONTANA-ON-GENEVA LAKE,  
WALWORTH COUNTY, WISCONSIN

WORK ORDERED BY -  
BOB HEHR  
636 S. LAKESHORE DRIVE  
FONTANA, WI 53125

FARRIS, HANSEN & ASSOCIATES, INC.  
ENGINEERING - ARCHITECTURE - SURVEYING  
7 RIDGWAY COURT P.O. BOX 437  
ELKHORN, WISCONSIN 53121  
OFFICE: (262) 723-2098 FAX: (262) 723-5886

REVISIONS

PROJECT NO.  
7020.02.17

DATE:  
05/26/2017

SHEET NO.  
1 OF 1

20 10 0 20 40 60 80  
MAP SCALE IN FEET - ORIGINAL 1"=20'

8A3962-2 005-3352