

# AS BUILT SURVEY

LOT 14 ADDITION "D" TO COUNTRY CLUB ESTATES  
 LOCATED IN THE SW 1/4 OF THE SE 1/4 OF SECTION 14,  
 TOWN 1 NORTH, RANGE 16 EAST, VILLAGE OF FONTANA-ON-GENEVA LAKE,  
 WALWORTH COUNTY, WISCONSIN

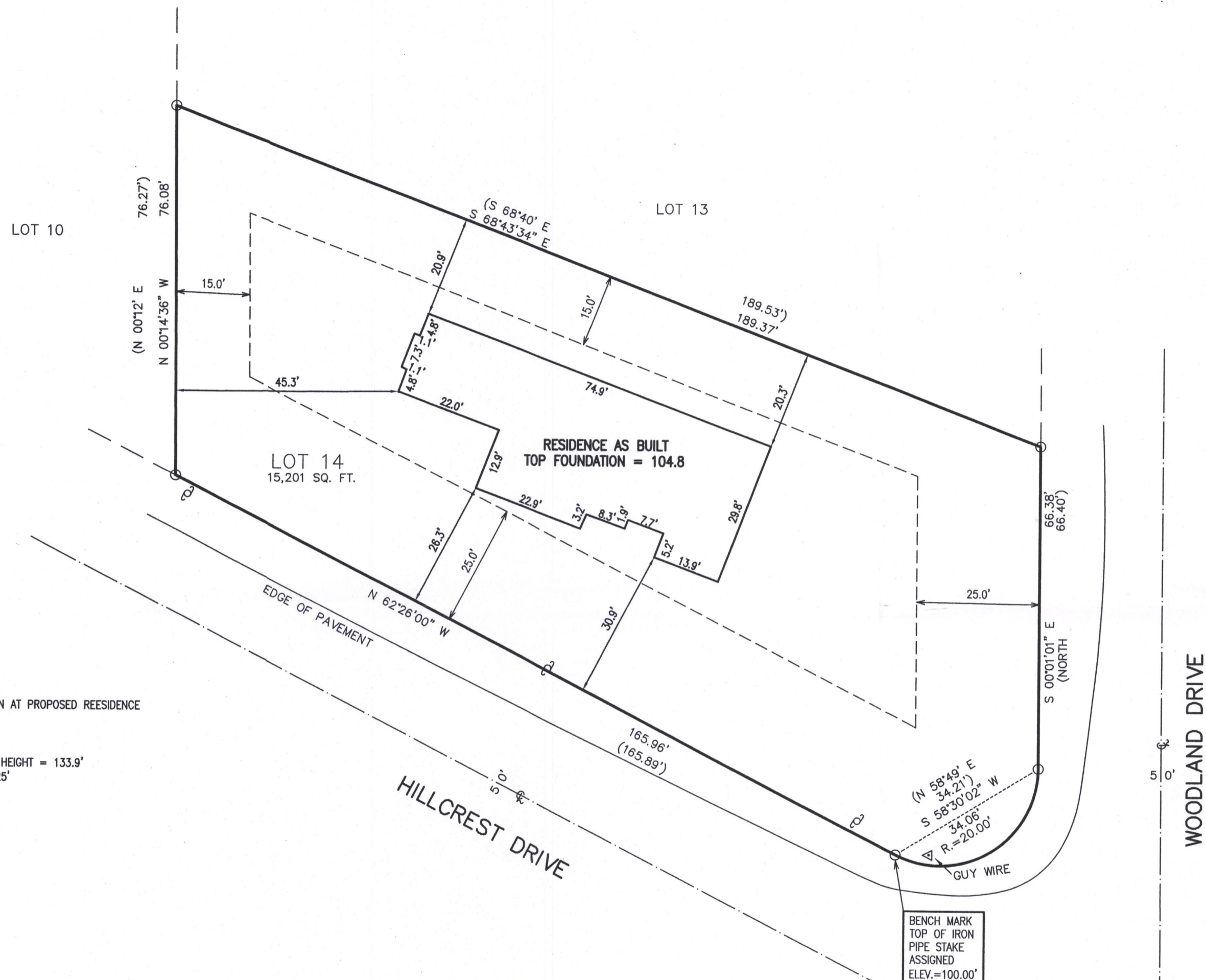

EXISTING ELEVATION AT PROPOSED REESIDENCE  
 HIGH 101.0'  
 LOW 96.9'  
 MEAN 98.9'  
 98.9' + 35' MAX HEIGHT = 133.9'  
 AS BUILT = 129.25'

LEGEND  
 ⦿-UTILITY POLE  
 ○-FOUND IRON PIPE STAKE  
 (XXX)-RECORDED AS

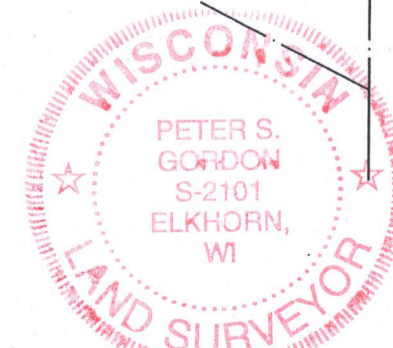

*Revised 6/28/17  
 to show AS BUILT  
 BUILDING HEIGHT*



NOTE: COPIES OF THIS MAP TO WHICH THE FOLLOWING CERTIFICATE WILL APPLY SHOW THE SURVEYOR'S ORIGINAL SEAL AND SIGNATURE IN RED INK. COPIES BY ANY OTHER MEANS MAY HAVE ALTERATIONS WHICH DO NOT REPRESENT THE SURVEYOR'S WORK PRODUCT.

I HEREBY CERTIFY THAT THE ABOVE DESCRIBED PROPERTY HAS BEEN SURVEYED UNDER MY DIRECTION AND THAT THE ABOVE MAP IS A TRUE REPRESENTATION THEREOF AND SHOWS THE SIZE AND LOCATION OF THE PROPERTY AND ITS EXTERIOR BOUNDARIES. THIS SURVEY IS MADE FOR THE USE OF THE PRESENT OWNERS OF THE PROPERTY, AND ALSO THOSE WHO PURCHASE, MORTGAGE, OR GUARANTEE THE TITLE THERETO WITHIN ONE YEAR FROM THE DATE HEREOF.

DATED: AUGUST 10, 2011

*[Signature]*  
 PETER S. GORDON P.L.S. 2101

REVISED 10/13/2011  
 TO ADD TOPO & TREE LOCATION  
 REVISED 11/15/2016-KB  
 TO SHOW THE SIZE & LOCATION OF  
 THE PROPOSED RESIDENCE  
 REVISED 5/16/2017  
 TO ADD FOUNDATION AS BUILT



ROLL-WALLACE RESIDENCE

---

- WORK ORDERED BY -  
 BUSCHMAN COMPANIES  
 7500 W. GRAND AVENUE, SUITE 22  
 GURNEE, IL 60031

---

**FARRIS, HANSEN & ASSOCIATES, INC.**  
 ENGINEERING - ARCHITECTURE - SURVEYING  
 7 RIDGWAY COURT P.O. BOX 437  
 ELKHORN, WISCONSIN 53121  
 OFFICE: (262) 723-2088 FAX: (262) 723-5886

---

REVISIONS
3/30/2017 LK ADDED NOTES
5/16/2017 ADD AS-BUILT

---

PROJECT NO. 8421.16
DATE: 10/13/2011
SHEET NO. 1 OF 1

8Ctd-15 005-3350

JUN 28 2017

X:\Projects\8421\8421\_16\ACAD\8421\_16 ASBUILT.dwg