

PLAT OF SURVEY LOT 65 UNIT 2 COUNTRY CLUB ESTATES

LOCATED IN THE NW 1/4 OF THE NW 1/4 SEC. 23
TOWN 1 NORTH, RANGE 16 EAST
VILLAGE OF FONTANA ON GENEVA LAKE,
WALWORTH COUNTY, WISCONSIN

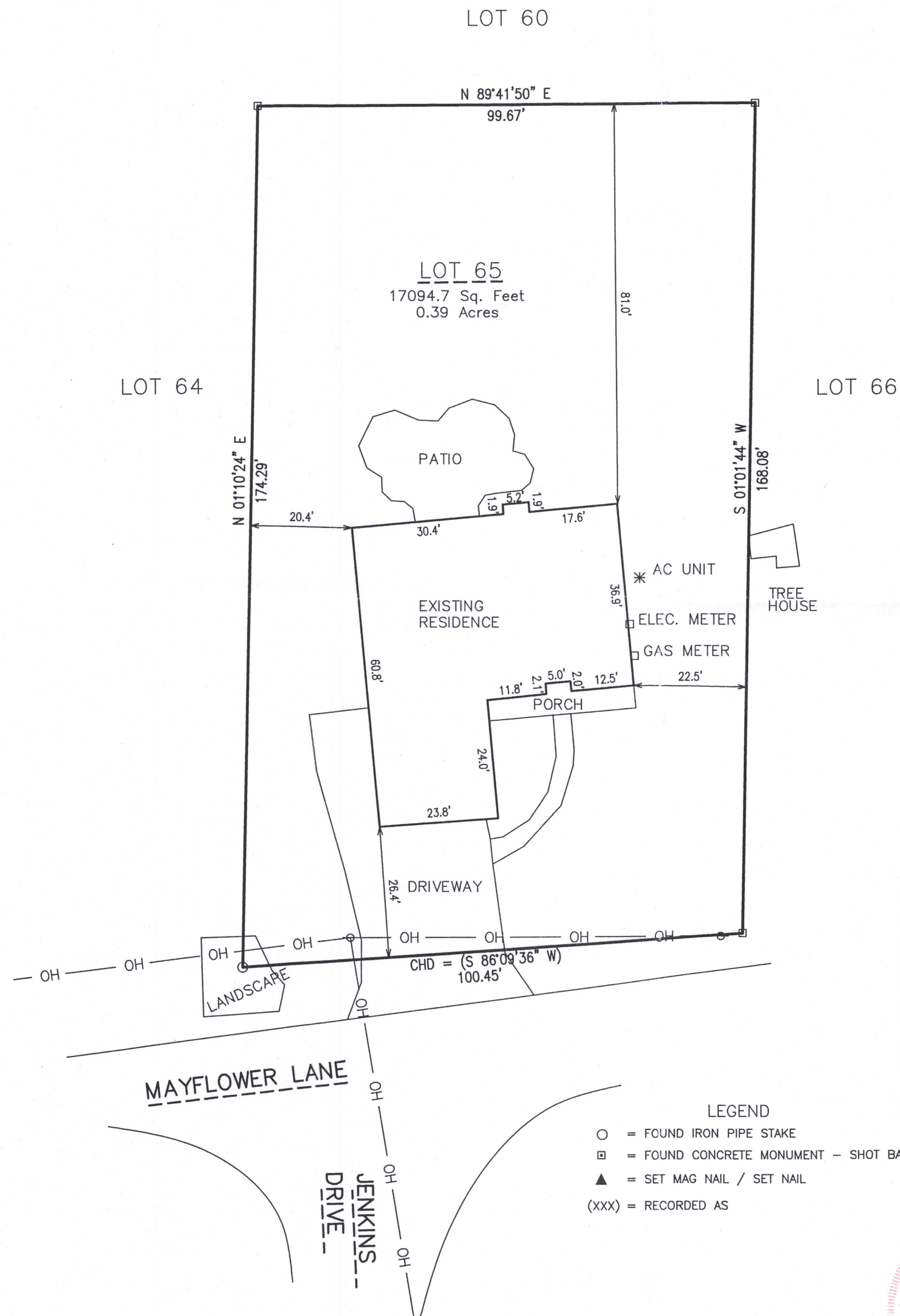

MAYFLOWER LANE

JENKINS DRIVE

- LEGEND
- = FOUND IRON PIPE STAKE
 - = FOUND CONCRETE MONUMENT - SHOT BASE
 - ▲ = SET MAG NAIL / SET NAIL
 - (XXX) = RECORDED AS

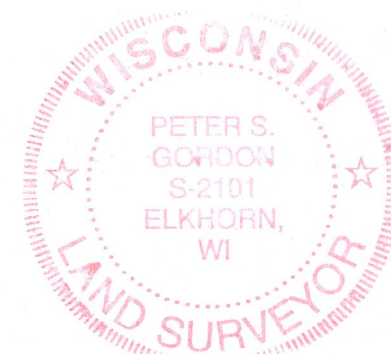

NOTE: COPIES OF THIS MAP TO WHICH THE FOLLOWING CERTIFICATE WILL APPLY SHOW THE SURVEYOR'S ORIGINAL SEAL AND SIGNATURE IN RED INK. COPIES BY ANY OTHER MEANS MAY HAVE ALTERATIONS WHICH DO NOT REPRESENT THE SURVEYOR'S WORK PRODUCT.

I HEREBY CERTIFY THAT THE ABOVE DESCRIBED PROPERTY HAS BEEN SURVEYED UNDER MY DIRECTION AND THAT THE ABOVE MAP IS A TRUE REPRESENTATION THEREOF AND SHOWS THE SIZE AND LOCATION OF THE PROPERTY AND ITS EXTERIOR BOUNDARIES. THIS SURVEY IS MADE FOR THE USE OF THE PRESENT OWNERS OF THE PROPERTY, AND ALSO THOSE WHO PURCHASE, MORTGAGE, OR GUARANTEE THE TITLE THERETO WITHIN ONE YEAR FROM THE DATE HEREOF.

DATED: 05/04/2017

Peter S. Gordon
PETER S. GORDON P.L.S. 2101

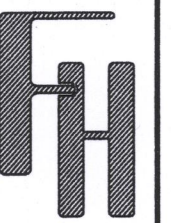

VILLAGE OF FONTANA ON GENEVA LAKE,
WALWORTH CO., WI

WORK ORDERED BY -
TODD RESCHKE
P.O. BOX 384
FONTANA, WI 53125

FARRIS, HANSEN & ASSOCIATES, INC.
ENGINEERING - ARCHITECTURE - SURVEYING
7 RIDGWAY COURT
ELKHORN, WISCONSIN 53121
OFFICE: (262) 723-2098 FAX: (262) 723-5886

REVISIONS

PROJECT NO.
9749

DATE:
05/04/2017

SHEET NO.
1 OF 1

MAY 04 2017

X:\PROJECTS\9749\ACAD\9749.DWG



802-62 0053344