

PREPARED FOR
TIM HEINE
HEINE CONSTRUCTION

PLAT OF SURVEY

- OF -

LOT 5, BLOCK 5 OF ASSESSOR'S PLAT No. 1, C.L. DOUGLAS
SUBDIVISION, LOCATED IN THE VILLAGE OF FONTANA-ON-
GENEVA LAKE, WALWORTH COUNTY, WISCONSIN.

PATHFINDER SURVEYING INC.
(formerly)
J.K. SURVEYING INC.
P.O BOX 322
LAKE GENEVA, WI. 53147
WWW.PATHFINDERSURVEYING.NET
262-248-8303

FONTANA AVE

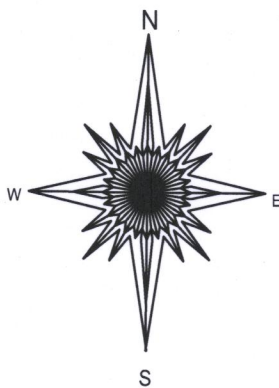
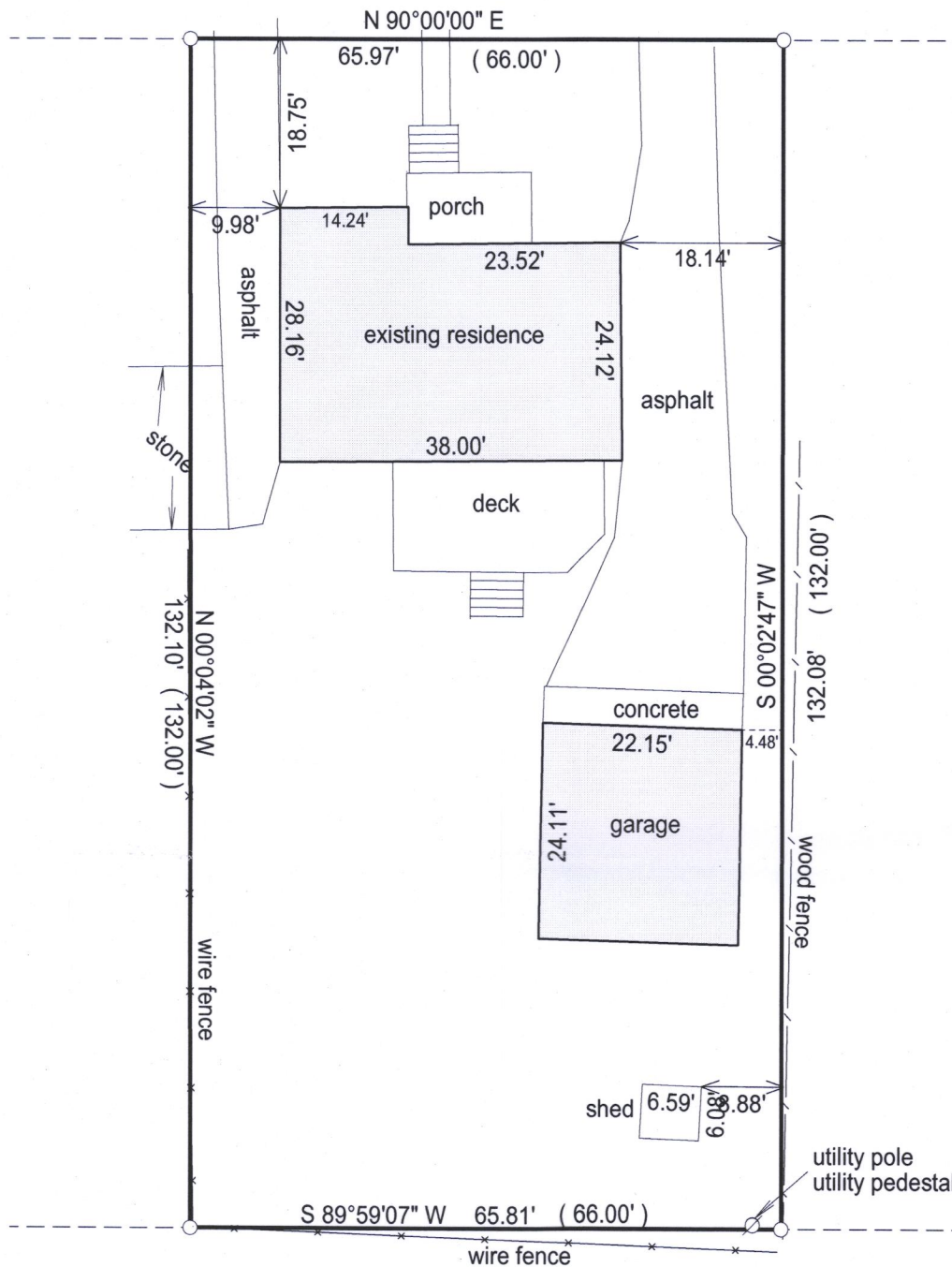

BASIS OF BEARING OF THIS PLAT: THE SOUTH LINE OF FONTANA
AVE. WAS ASSUMED TO BEAR EAST AS MONUMENTED.

I hereby certify that I have surveyed the above- described property and the
above map is a true representation thereof and shows the size and
location of the property, its exterior boundaries, the location and
dimensions of all structures thereon, fences, apparrant easements and
roadways and visible encroachments if any.

This survey is made for the present owners of the property, and those who
purchase, mortgage, or guarantee the title thereto, within one year from
the date hereof.

DATED THIS 25TH DAY OF MARCH, 2017.

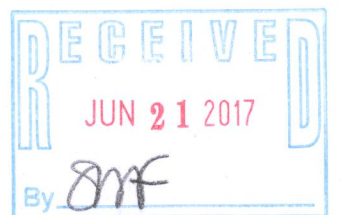

JEFFREY L. KIMPS S - 2436
Wisconsin Professional Land Surveyor
(original if signed in red)

- () = recorded as
- = found iron bar
- = found iron pipe
- = set iron pipe
- = set iron bar

SCALE 1" = 20'

JOB # 17-64

TAX ID # STFV00232

005-3339