

PREPARED FOR
BOB WEBSTER
KEEFE REAL ESTATE
LAKE GENEVA WI.

PLAT OF SURVEY

- OF -

PATHFINDER SURVEYING INC.
(formerly)
J.K. SURVEYING INC.
P.O BOX 322
LAKE GENEVA, WI. 53147
WWW.PATHFINDERSURVEYING.NET
262-248-8303

LOTS 9,10 AND 11, BLOCK 14 OF GLENWOOD SPRINGS SUBDIVISION,
LOCATED IN THE SE 1/4 OF SECTION 14, TOWN 1 NORTH, RANGE 16
EAST, VILLAGE OF FONTANA-ON-GENEVA LAKE, WALWORTH COUNTY,
WISCONSIN.

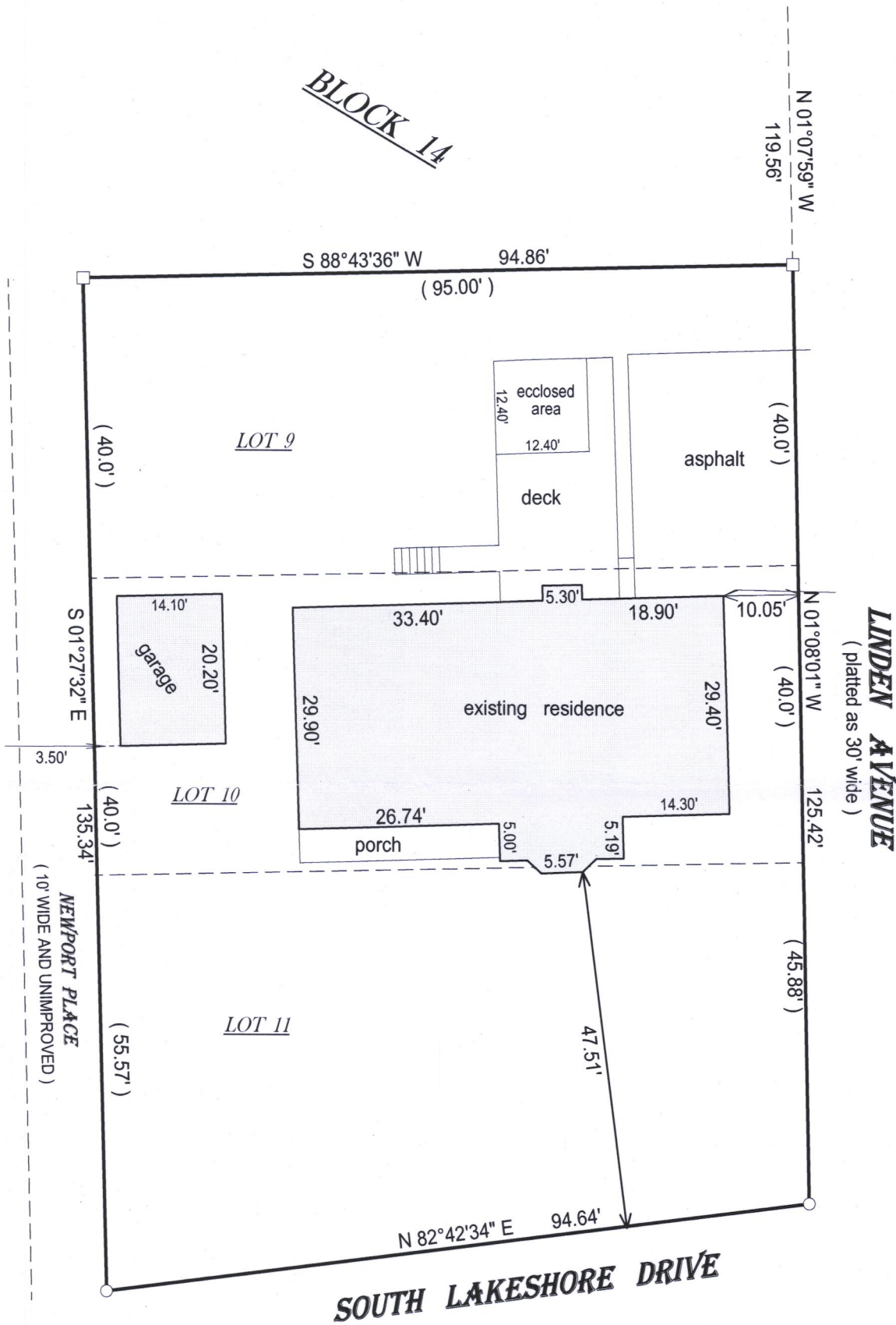

0555-200

RECEIVED
JUN 21 2017
By: *smk*

- () = recorded as
- = found iron bar
- = found iron pipe
- = set iron pipe
- = set iron bar

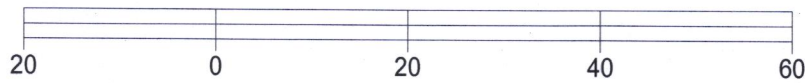

BASIS OF BEARING OF THIS PLAT: THE US STATE PLANE COORDINATE SYSTEM SOUTH ZONE, BAD 83 (2011). WISCORS.

I hereby certify that I have surveyed the above- described property and the above map is a true representation thereof and shows the size and location of the property, its exterior boundaries, the location and dimensions of all structures thereon, fences, apparrant easements and roadways and visible encroachments if any.

This survey is made for the present owners of the property, and those who purchase, mortgage, or guarantee the title thereto, within one year from the date hereof.

SCALE 1" = 20'

JOB # 17-31

TAX ID # SGS 00088
SGS 00089



Jeffrey L. Kimps
JEFFREY L KIMPS S - 2436
Wisconsin Professional Land Surveyor
(original if signed in red)

DATED THIS 17TH DAY OF FEBRUARY, 2017.

005-3336