

PREPARED FOR:  
GENEVA LAKEFRONT REALTY

# PLAT OF SURVEY

- OF -

PATHFINDER SURVEYING INC.  
(formerly)  
J.K. SURVEYING INC.  
P.O BOX 322  
LAKE GENEVA, WI. 53147  
262-248-8303

LOTS 1 AND 2, BLOCK 14 OF GLENWOOD SPRINGS, LOCATED IN THE  
VILLAGE OF FONTANA-ON-GENEVA, WALWORTH COUNTY, WISCONSIN

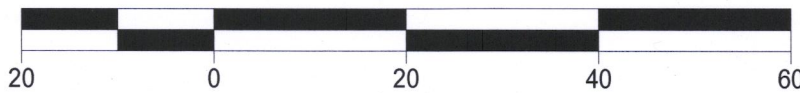
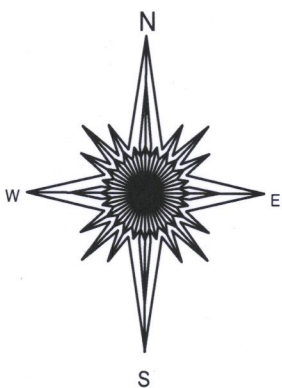
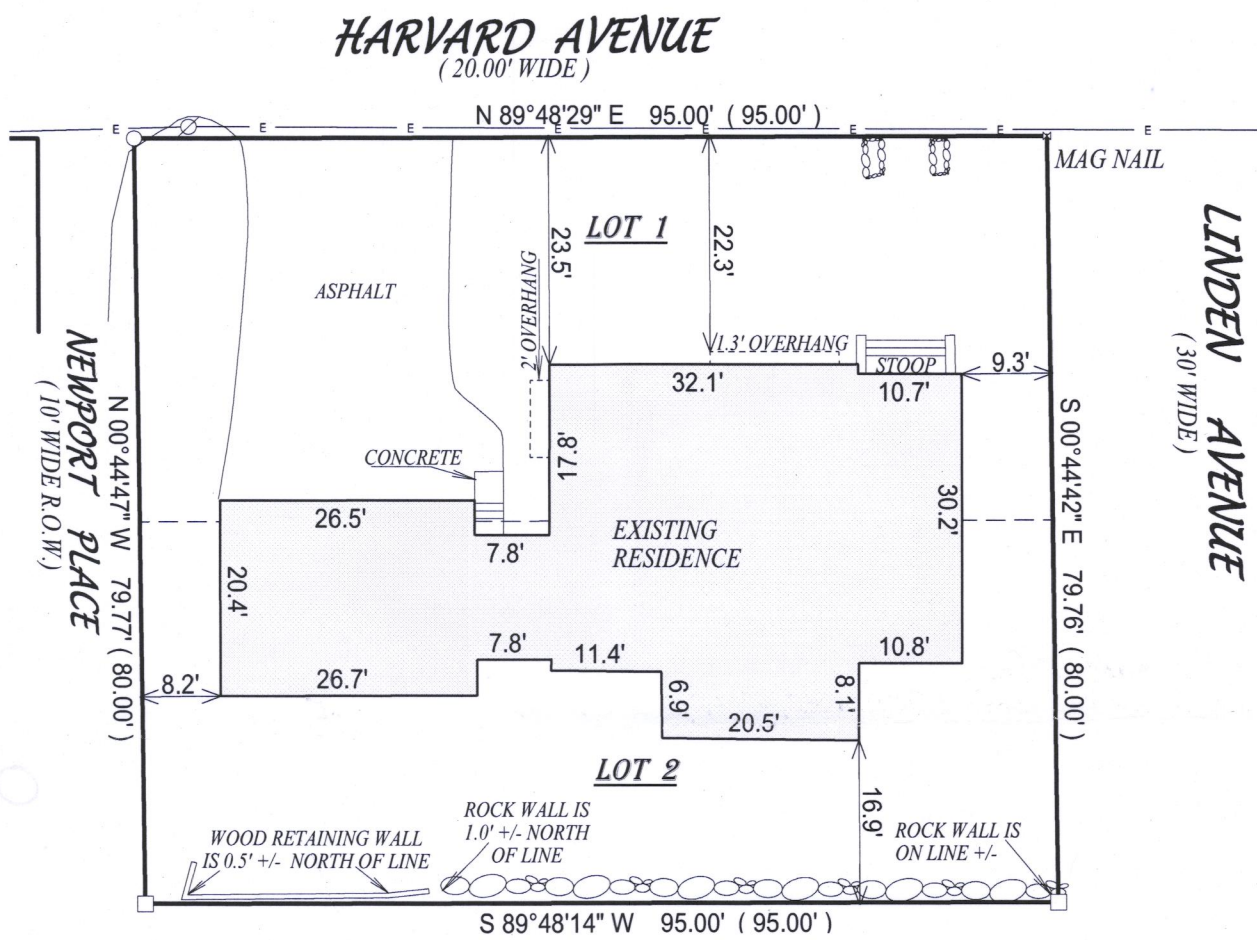

NOTE: DUE TO HEAVY SNOW COVER  
ALL IMPROVEMENTS MAY NOT  
BE SHOWN.

NOTE: BASIS OF BEARING IS HARVARD  
AVENUE IS ASSUMED TO BEAR "N 89°48'29" E",  
AS MONUMENTED.

"I hereby certify that I have surveyed the above described property and that  
the above map, to the best of my knowledge and belief, is a true representation  
thereof and shows the size and location of all visible structures, apparent  
easements and encroachments if any." This survey is made for the present  
owners of the property, and those who purchase, mortgage, or guarantee the  
title thereto, within one year from the date hereof.

DATED THIS 21ST DAY OF DECEMBER, 2016.



JEFFREY L. KIMPS S-2436  
Wisconsin Professional Land Surveyor  
(original if signed in red)

- ⊗ = UTILITY POLE
- = OVERHEAD UTILITIES
- ( ) = RECORDED AS
- = FOUND IRON BAR
- = FOUND IRON PIPE
- = SET IRON BAR
- = SET IRON PIPE

SCALE: 1" = 20'

JOB #: 09-067 / 2016

TAX ID # (SGS 00082)

005 - 3334