

PLAT OF SURVEY

Survey No. 17-5044

May 17, 2017
 LOCATION: 741 Arrowhead Drive, Fontana, Wisconsin
 PREPARED FOR: Julie Jelinek
 LEGAL DESCRIPTION:
 Lot 4, Block B, Country Club Estates Subdivision Unit No. 3,
 located in Sections 14 and 23, T1N, R16E, Village of Fontana,
 Walworth County, Wisconsin.

Containing 11,185 Square Feet

- LEGEND**
- 1" Iron Pipe - Found
 - 3/4" Iron Bar - Found
 - Set 5/8" Iron Bar with Cap
 - ⊕ Power Pole
 - ⊕ Telephone Pedestal
 - ⊕ Cable TV Pedestal
 - ⊕ Transformer
 - ⊕ Curb stop
 - ⊕ Manhole
 - ⊕ Mailbox
 - (xxx) "Recorded As" data

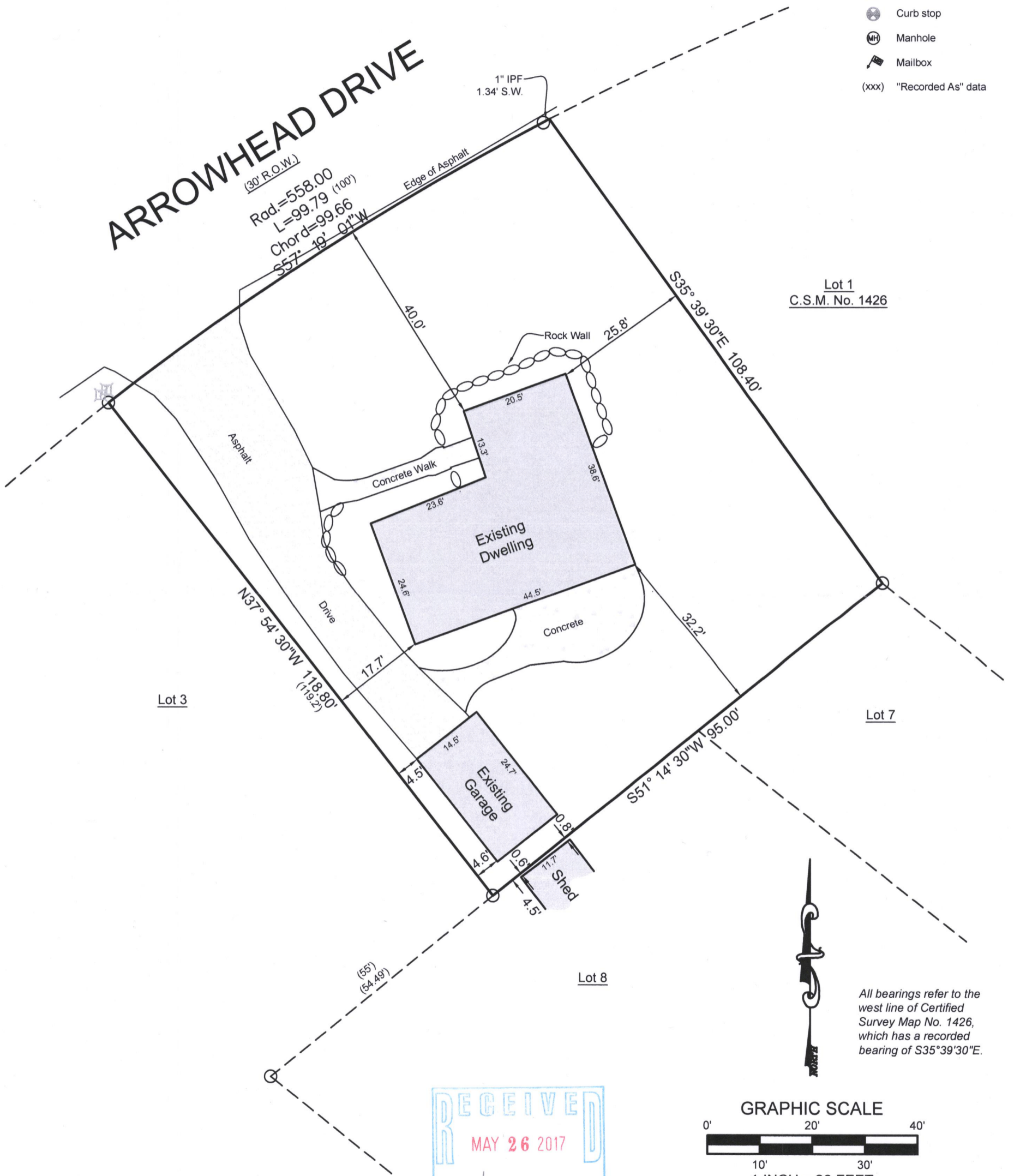

RECEIVED
 MAY 26 2017
 By Jan



I have surveyed the above-described property and the above map is a true representation thereof and shows the size and location of the property, its exterior boundaries, the location and dimensions of all structures thereon, fences, apparent easements and roadways, and visible encroachments, if any.

No title commitment or results of a title search were provided to this office pertaining to this survey. This Plat Of Survey may not reflect easements of record, encumbrances, restrictions, ownership, title evidence, or other facts that a current and accurate title search may disclose.

This survey is made for the exclusive use of the present owners of the property, and also those who purchase, mortgage, or insure the title thereto within one (1) year from date hereof; and as to them I warrant the accuracy of said survey map.

David H. Spanjar
 DAVID H. SPANJAR, PROFESSIONAL LAND SURVEYOR, S-2646

LYNCH & ASSOCIATES
 ENGINEERING CONSULTANTS, LLC
 5482 S. WESTRIDGE DRIVE
 NEW BERLIN, WI 53151
 (262) 402-5040
 432 MILWAUKEE AVENUE
 BURLINGTON, WI 53185
 (262) 248-3697

DRAWING BY: DHS
 FIELD WORK BY: LMG

8c03-23 005-3323