

BOUNDARY & TOPOGRAPHIC SURVEY

LOT 6 OF BLOCK 14 OF THE ORIGINAL PLAT OF THE VILLAGE OF FONTANA

PART OF THE NW 1/4 OF THE NW 1/4 SECTION 14, TOWN 1 NORTH, RANGE 16 EAST

VILLAGE OF FONTANA-ON-GENEVA LAKE

WALWORTH COUNTY, WISCONSIN

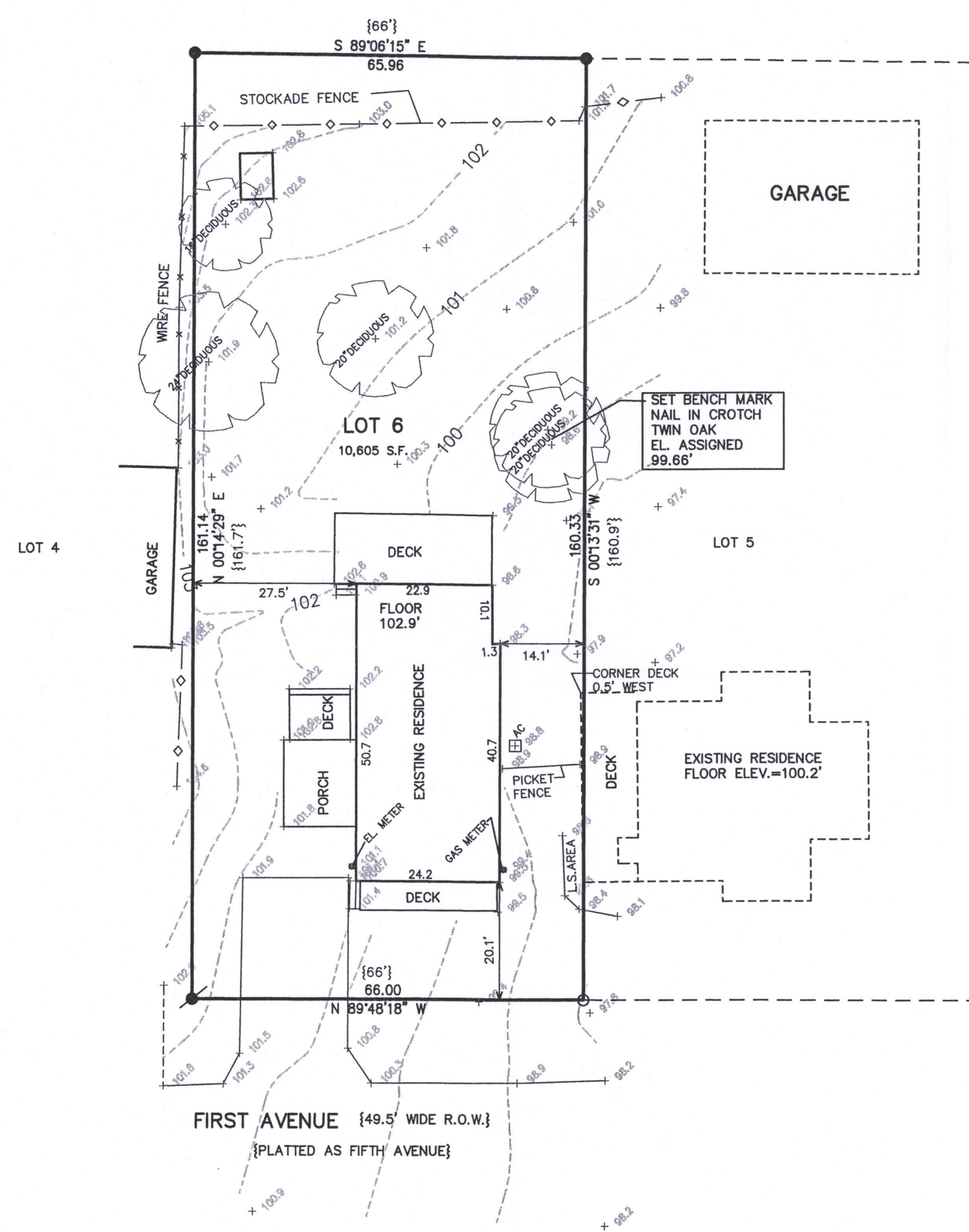
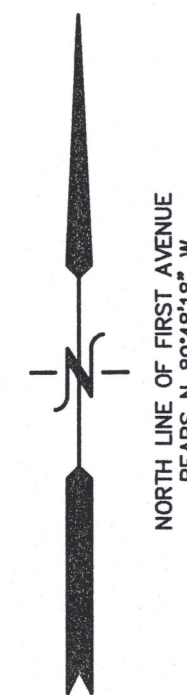

- LEGEND
- = FOUND IRON REBAR STAKE
 - ⦿ = SET IRON REBAR STAKE
 - = FOUND IRON PIPE STAKE
 - {XXX} = RECORDED AS

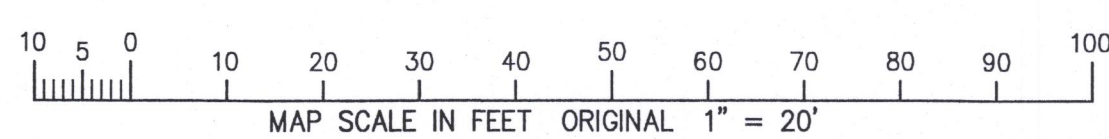

NOTE: COPIES OF THIS MAP TO WHICH THE FOLLOWING CERTIFICATE WILL APPLY SHOW THE SURVEYOR'S ORIGINAL SEAL AND SIGNATURE IN RED INK. COPIES BY ANY OTHER MEANS MAY HAVE ALTERATIONS WHICH DO NOT REPRESENT THE SURVEYOR'S WORK PRODUCT.

I HEREBY CERTIFY THAT THE ABOVE DESCRIBED PROPERTY HAS BEEN SURVEYED UNDER MY DIRECTION AND THAT THE ABOVE MAP IS A TRUE REPRESENTATION THEREOF AND SHOWS THE SIZE AND LOCATION OF THE PROPERTY AND ITS EXTERIOR BOUNDARIES. THIS SURVEY IS MADE FOR THE USE OF THE PRESENT OWNERS OF THE PROPERTY, AND ALSO THOSE WHO PURCHASE, MORTGAGE, OR GUARANTEE THE TITLE THERETO WITHIN ONE YEAR FROM THE DATE HEREOF.

DATED: APRIL 4, 2017

Peter S. Gordon
PETER S. GORDON P.L.S. 2101

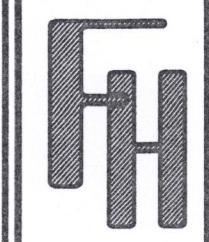
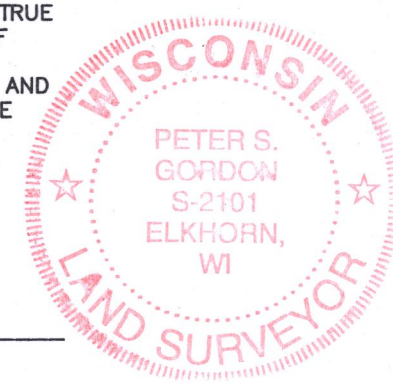
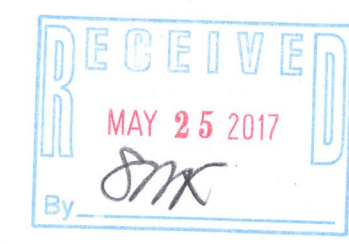

WORK ORDERED BY:
BECKY MILLAR
2351 SOUTH ROAD
BURLINGTON, WI. 53105

FARRIS, HANSEN & ASSOCIATES, INC.
ENGINEERING - ARCHITECTURE - SURVEYING
7 RIDGWAY COURT P.O. BOX 437
ELKHORN, WISCONSIN 53121
OFFICE: (262) 723-2098 FAX: (262) 723-5886

REVISIONS
PROJECT NO. 9717
DATE: 04-04-2017
SHEET NO. 1 OF 1

APR 04 2017

X:\Projects\9717\done\survey

SOP-01

005-3381