

LAND-MARK SURVEYING  
Mark L. Miritz

Wisconsin Professional Land Surveyor S-2582

N9330 Knuteson Drive  
Whitewater, WI 53190  
Phone: (262) 495-3284  
MARKMIRITZ@  
LAND-MARKSURVEYING.COM

PLAT OF SURVEY

LOT 99 OF BUENA VISTA PARK, A SUBDIVISION  
LOCATED IN SECTION 14, TOWN 1 NORTH, RANGE  
16 EAST, VILLAGE OF FONTANA -ON - GENEVA LAKE,  
WALWORTH COUNTY, WISCONSIN.

ORDERED BY:  
ATTORNEY BRYAN E. MRAZ  
111 E. IRVING PARK ROAD  
ROSELLE, IL 60172

SITE ADDRESS:  
127 BROOK STREET  
FONTANA, WI 53125

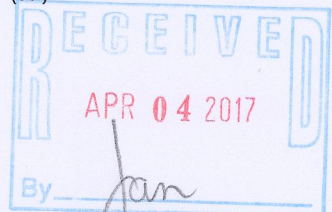
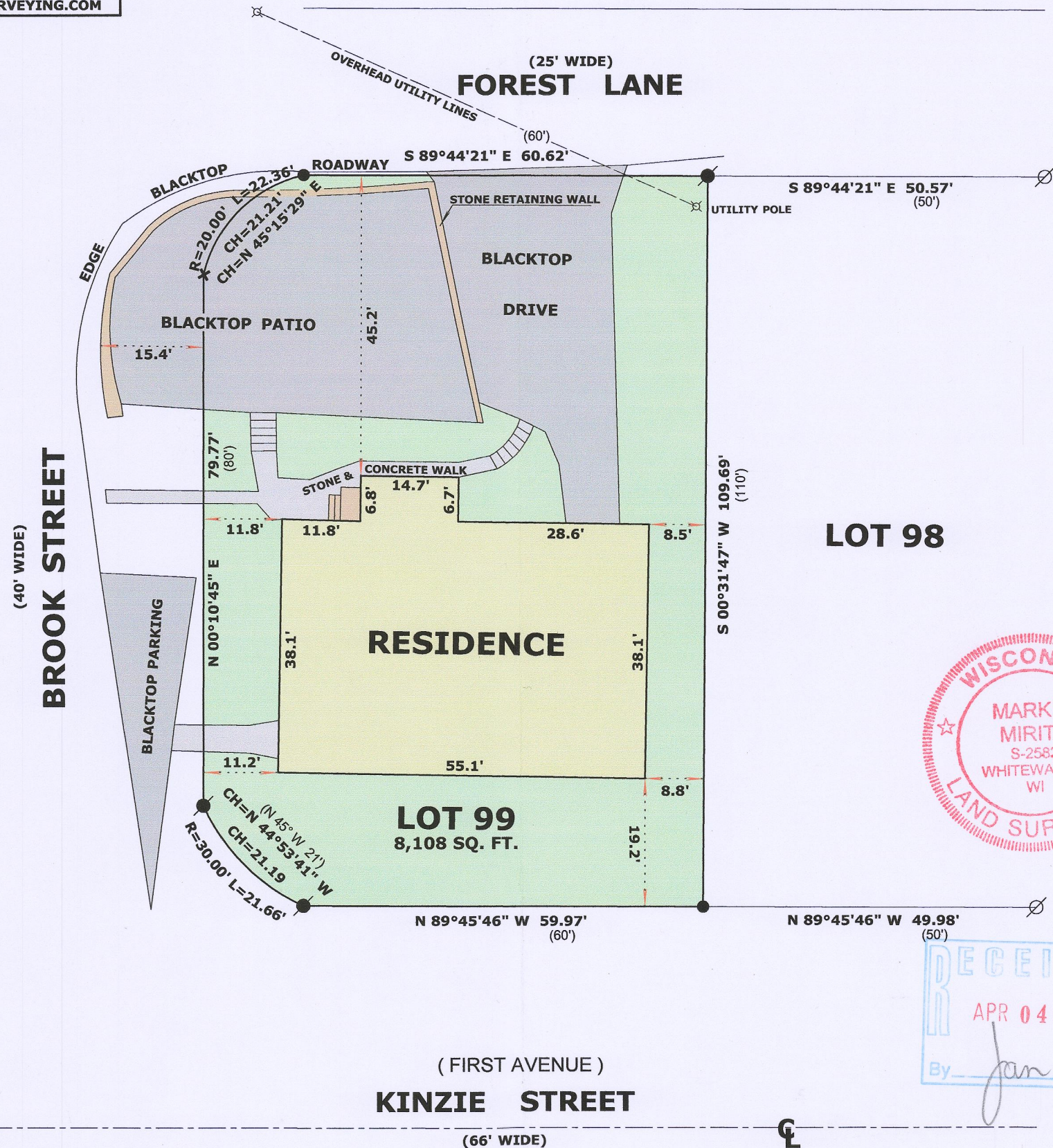

SBV-72 005-3311