

NOTE- WIS. SOUTHERN GAS CO. AT LAKE GENEVA STATES THAT GAS IS ALONG THE NORTH SIDE OF DEWEY FROM THE WEST TO A POINT 400' WEST OF MILLST.

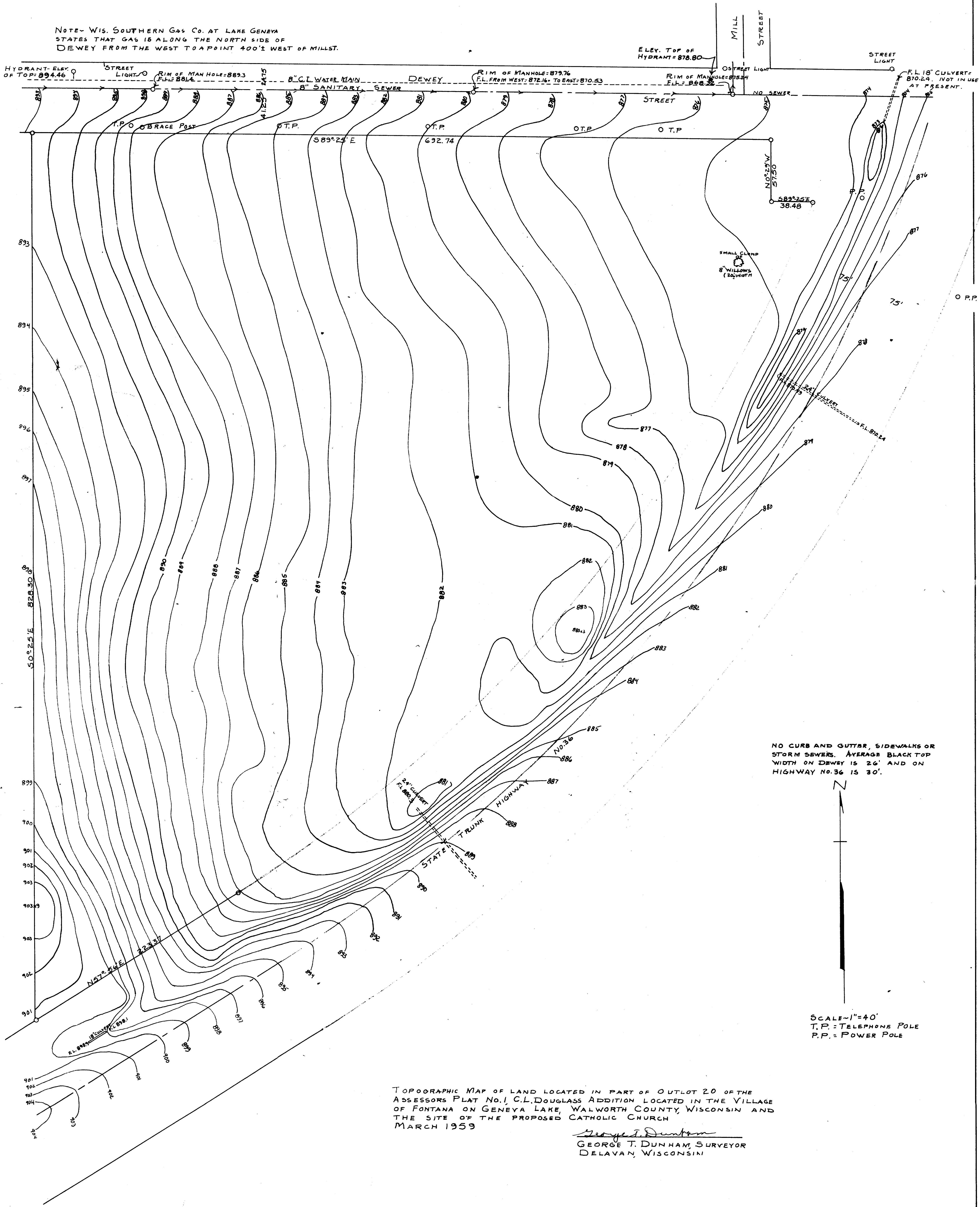

NO CURB AND GUTTER, SIDEWALKS OR STORM SEWERS. AVERAGE BLACK TOP WIDTH ON DEWEY IS 26' AND ON HIGHWAY NO. 36 IS 30'.



SCALE-1"=40'
T.P. = TELEPHONE POLE
P.P. = POWER POLE

TOPOGRAPHIC MAP OF LAND LOCATED IN PART OF OUTLOT 20 OF THE ASSESSORS PLAT NO. 1, C.L. DOUGLASS ADDITION LOCATED IN THE VILLAGE OF FONTANA ON GENEVA LAKE, WALWORTH COUNTY, WISCONSIN AND THE SITE OF THE PROPOSED CATHOLIC CHURCH
MARCH 1959

George T. Dunham
GEORGE T. DUNHAM, SURVEYOR
DELAVER, WISCONSIN