

PREPARED FOR
DIANE URLAKIS
KEEFE REAL ESTATE
LAKE GENEVA, WI

PLAT OF SURVEY

- OF -

PATHFINDER SURVEYING INC.
(formerly)
J.K. SURVEYING INC.
P.O BOX 322
LAKE GENEVA, WI. 53147
WWW.PATHFINDERSURVEYING.NET
262-248-8303

LOT 1 OF SPRING VALLEY ESTATES, BEING A REDIVISION OF LAGOON VALLEY ESTATES
AND LOCATED IN GOVERNMENT LOT 3 IN THE SE 1/4 OF SECTION 14, TOWN 1 NORTH, RANGE
16 EAST, VILLAGE OF FONTANA-ONGENEVA LAKE, WALWORTH COUNTY, WISCONSIN.

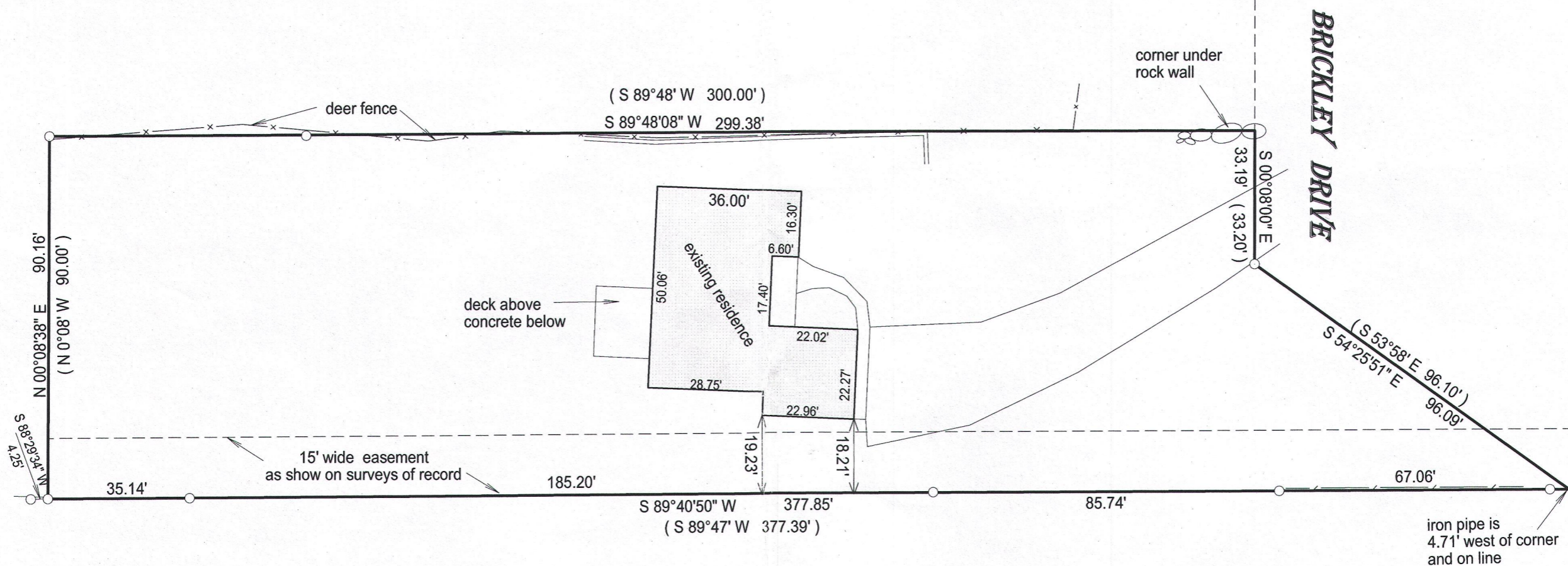

- () = recorded as
- = found iron bar
- = found iron pipe
- = set iron pipe
- = set iron bar

SCALE 1" = 30'
JOB # 16-300
TAX ID # SSV00001

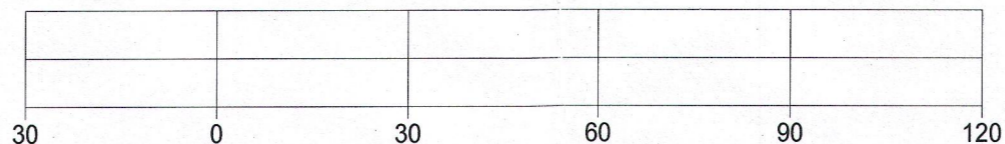
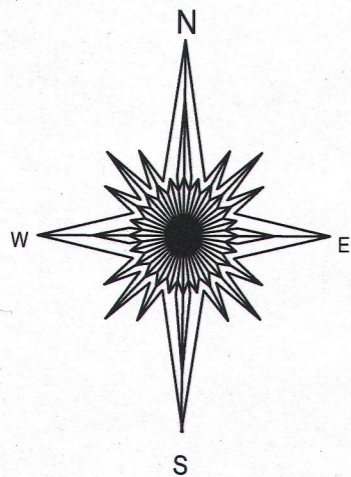

BASIS OF BEARING OF THIS PLAT: THE WEST LINE OF BRICKLEY DR. WAS ASSUMED TO BEAR S 0°08' 00" E AS MONUMENT AND AS SHOWN ON THE RECOED PLAT.

"I hereby certify that I have surveyed the above described property and that the above map is a true representation of its exterior boundary and shows the size and location of all visible structures, apparent easements and encroachments if any."

This survey is made for the present owners of the property, and those who purchase, mortgage, or guarantee the title thereto, within one year from the date hereof.

DATED THIS 28th day of September, 2016.

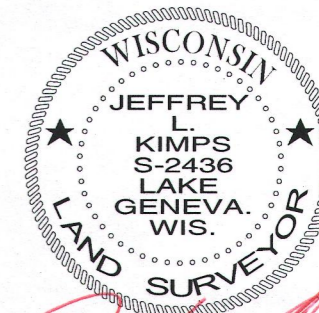
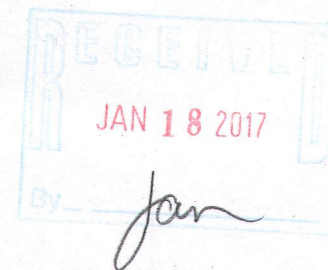

JEFFREY L. KIMPS S-2436
Wisconsin Professional Land Surveyor
(original if signed in red)

88v-1 005-3296