

PLAT OF SURVEY
LOT 6 & PART OF LOT 7, UNIT 1 COUNTRY CLUB ESTATES
 PART OF THE NE 1/4 OF THE SE 1/4 SECTION 14
 TOWN 1 NORTH, RANGE 16 EAST, VILLAGE OF FONTANA-ON-GENEVA LAKE
 WALWORTH COUNTY, WISCONSIN

LOT 6 IN UNIT 1 OF COUNTRY CLUB ESTATES, AS PER PLAT RECORDED MAY 8, 1926, IN VOL. 8 OF PLATS PAGES 65 AND 66 IN WALWORTH COUNTY, WISCONSIN, LESS A PARCEL DESCRIBED AS BEGINNING AT THE S.E. CORNER OF SAID LOT; THENCE SOUTHWESTERLY ALONG FRONT LINE A DISTANCE OF 34 FEET; THENCE NORTHERLY A DISTANCE OF 221.29 FEET TO THE N.E. CORNER OF SAID LOT; THENCE SOUTHEASTERLY ALONG LOT LINE A DISTANCE OF 220 FEET TO THE PLACE OF BEGINNING.

TOGETHER WITH THAT PART OF LOT 7 UNIT 1 WHICH IS DESCRIBED AS FOLLOWS: BEGINNING AT THE N.E. CORNER OF LOT 6; THENCE NORTHWESTERLY ON A LINE THAT IS A CONTINUATION OF THE NORTHEASTERLY LINE OF LOT 6 A DISTANCE OF 40 FEET; THENCE SOUTHWESTERLY ON A LINE THAT IS PARALLEL WITH THE NORTHWEST LINE OF LOT 6 AND 40 FEET DISTANT THEREFROM A DISTANCE OF 85 FEET, MORE OR LESS TO ROAD; THENCE ALONG THE EAST LINE OF SAID ROAD 42.82 FEET TO THE NORTHWEST CORNER OF LOT 6; THENCE ALONG THE NORTHWEST LINE OF LOT 6 A DISTANCE OF 100 FEET TO THE PLACE OF BEGINNING.

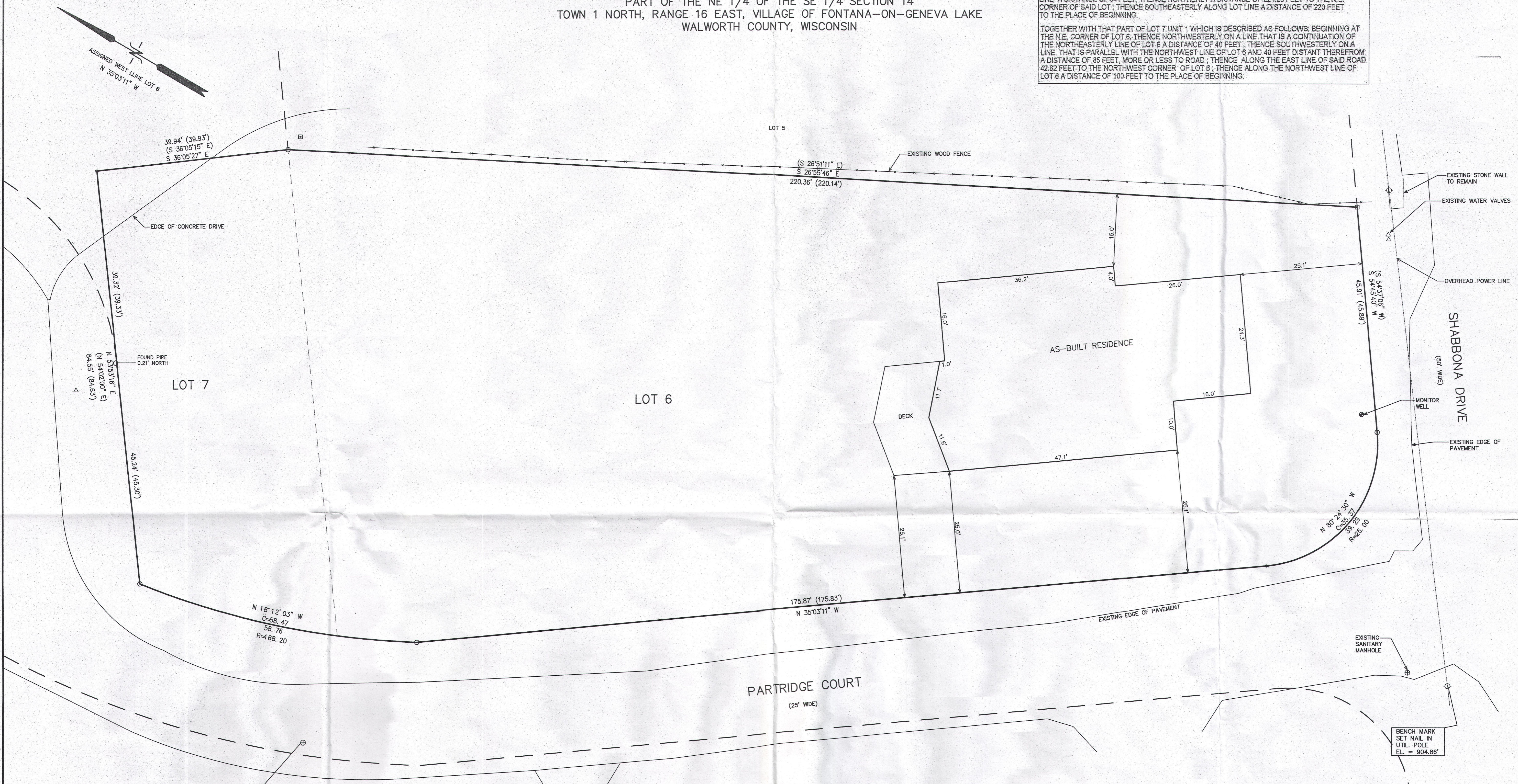

LEGEND

- = FOUND IRON PIPE STAKE
- ⊠ = FOUND CONCRETE MONUMENT
- * = FOUND CHIZELED X
- (XXX) = RECORDED AS

AREA SURVEYED = 22,375 S.F. (0.51 ACRES)



NOTE: COPIES OF THIS MAP TO WHICH THE FOLLOWING CERTIFICATE WILL APPLY SHOW THE SURVEYOR'S ORIGINAL SEAL AND SIGNATURE IN RED INK. COPIES BY ANY OTHER MEANS MAY HAVE ALTERATIONS WHICH DO NOT REPRESENT THE SURVEYOR'S WORK PRODUCT.

I HEREBY CERTIFY THAT THE ABOVE DESCRIBED PROPERTY HAS BEEN SURVEYED UNDER MY DIRECTION AND THAT THE ABOVE MAP IS A TRUE REPRESENTATION THEREOF AND SHOWS THE SIZE AND LOCATION OF THE PROPERTY AND ITS EXTERIOR BOUNDARIES. THIS SURVEY IS MADE FOR THE USE OF THE PRESENT OWNERS OF THE PROPERTY, AND ALSO THOSE WHO PURCHASE, MORTGAGE, OR GUARANTEE THE TITLE THERETO WITHIN ONE YEAR FROM THE DATE HEREOF.

DATE: OCTOBER 6, 2015

REVISOR: 1/13/2016-KB
 SITE, GRADING, DRAINAGE & EROSION CONTROL PLAN
 REVISED 12/2/2016-KB
 TO SHOW SIZE & LOCATION OF AS-BUILT RESIDENCE

PETER S. GORDON P.L.S. 2101

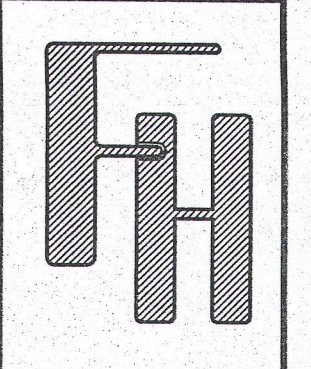
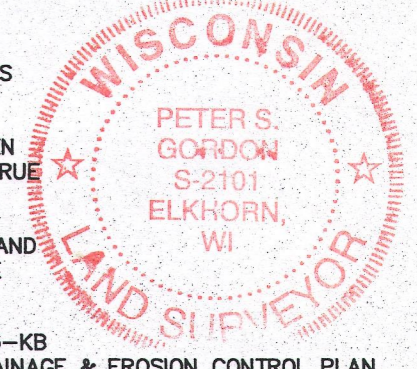

SCHWAB RESIDENCE
696 SHABBONA DRIVE

WORK ORDERED BY:
JORNDT BUILDERS
 168 ELKHORN ROAD
 WILLIAMS BAY, WI. 53191

FARRIS, HANSEN & ASSOCIATES, INC.
 ENGINEERING - ARCHITECTURE - SURVEYING
 7 RIDGWAY COURT P.O. BOX 437
 ELKHORN, WISCONSIN 53121
 OFFICE: (262) 723-2098 FAX: (262) 723-5886

REVISIONS
 3/16/2016-KB
 REVISE GRADES TO
 MATCH FINAL DESIGN

PROJECT NO.
9379

DATE
10-06-2015

SHEET NO.
1 OF 1

5001-8

005-3286