

Revised December 1, 2016 (Foundation as-built)
Revised October 17, 2016
Revised October 3, 2016
Revised July 12, 2016 (Added proposed residence to survey)
February 15, 2016

PLAT OF SURVEY

Survey No. 16-5020
Prepared for: Lake Geneva Architects

LOCATION: 496 Harvard Ave, Village of Fontana-On-Geneva Lake, Wisconsin

LEGAL DESCRIPTION:
LOTS 1 AND 2, BLOCK 2, GLENWOOD SPRINGS SUBDIVISION, A SUBDIVISION OF PART OF
LOTS 3 AND 4 OF THE SOUTHEAST FRACTION QUARTER IN SECTION 14, TOWN 1 NORTH,
RANGE 16 EAST, VILLAGE OF FONTANA, WALWORTH COUNTY, WISCONSIN.

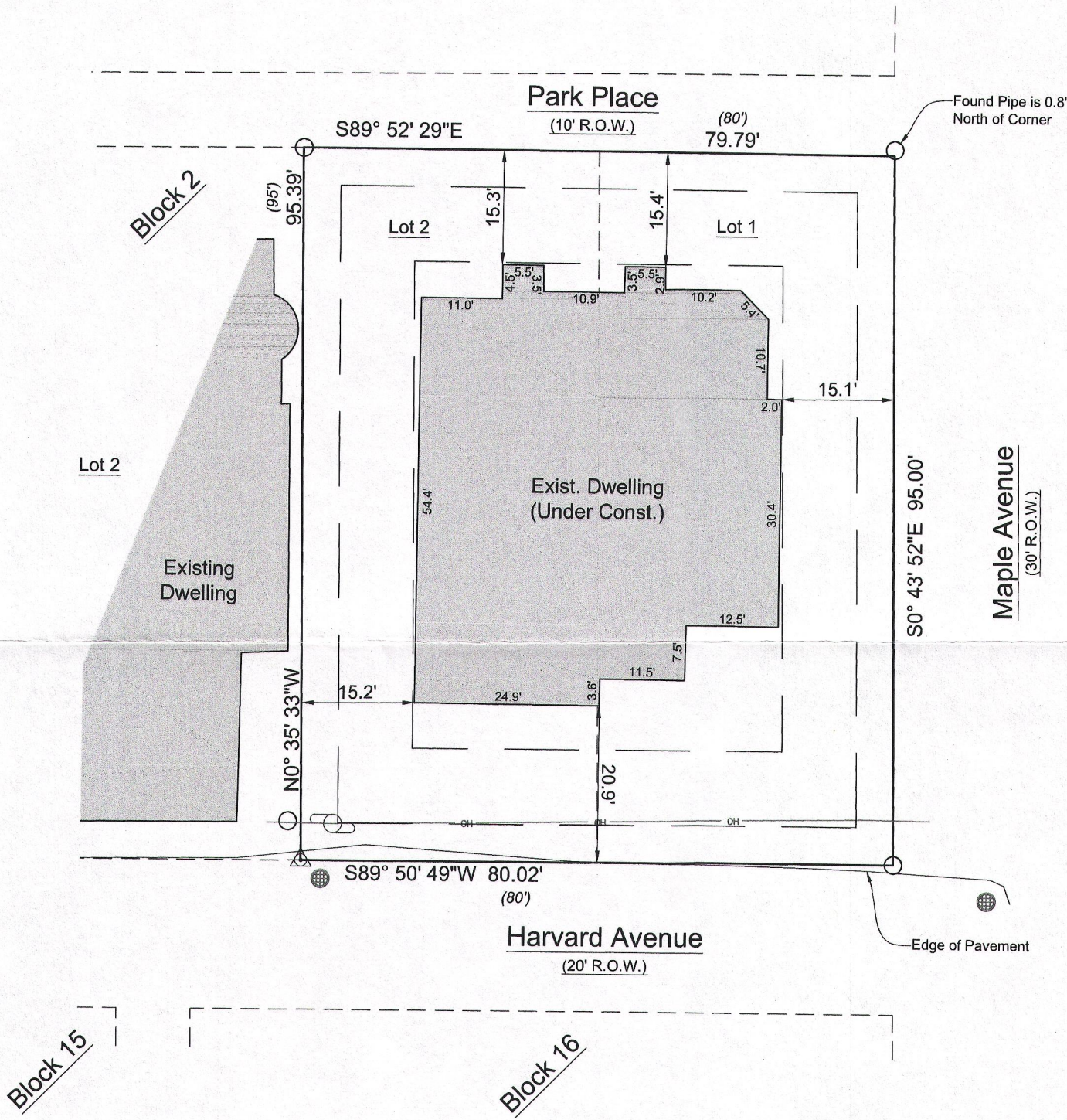

LEGEND

- 1" IRON PIPE - FOUND
- 5/8" IRON BAR - FOUND
- △ FOUND "MAG" NAIL
- ⊕ POWER POLE
- ⊙ MANHOLE
- ⊙ STORM SEWER INLET

Note:
This site is currently under construction, no landscape features were located at this time.

Bearings relate to the Wisconsin County Coordinate System, Walworth County Zone.

All elevations relate to NAVD-88

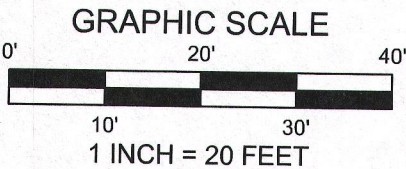

I have surveyed the above-described property and the above map is a true representation thereof and shows the size and location of the property, its exterior boundaries, the location and dimensions of all structures thereon, fences, apparent easements and roadways, and visible encroachments, if any.

No title commitment or results of a title search were provided to this office pertaining to this survey. This Plat Of Survey may not reflect easements of record, encumbrances, restrictions, ownership, title evidence, or other facts that a current and accurate title search may disclose.

This survey is made for the exclusive use of the present owners of the property, and also those who purchase, mortgage, or insure the title thereto within one (1) year from date hereof, and as to them I warrant the accuracy of said survey map.

Kenneth B. Mehring
KENNETH B. MEHRING, PROFESSIONAL LAND SURVEYOR, S-2838

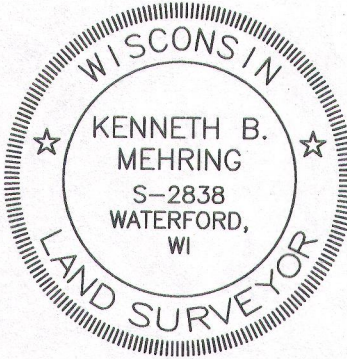

DRAWING BY: KBM
FIELD WORK BY: LMG

LYNCH & ASSOCIATES
ENGINEERING CONSULTANTS, LLC
5482 S. WESTRIDGE DRIVE
NEW BERLIN, WI 53151
(262) 402-5040
432 MILWAUKEE AVENUE
BURLINGTON, WI 53185
(262) 248-3697