

LAND-MARK SURVEYING

Mark L. Miritz

Wisconsin Professional Land Surveyor S-2582

N9330 Knuteson Drive

Whitewater, WI 53190

Phone: (262) 495-3284

MARKMIRITZ@

LAND-MARKSURVEYING.COM

PLAT OF SURVEY

Lot 6 in Block "C" in Country Club Estates Unit no. 3 in the Village of Fontana-on- Geneva Lake, Walworth County, Wisconsin according to the plat thereof recorded March 12, 1927 in Volume 8 of Plats, pages 107 and 108

ORDERED BY: HARRY MOHR

THE RAULAND AGENCY

118 KENOSHA STREET

WALWORTH, WI 53184

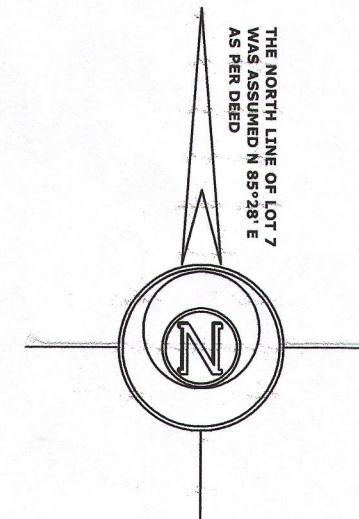
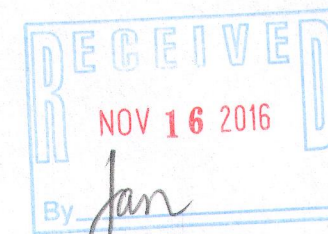
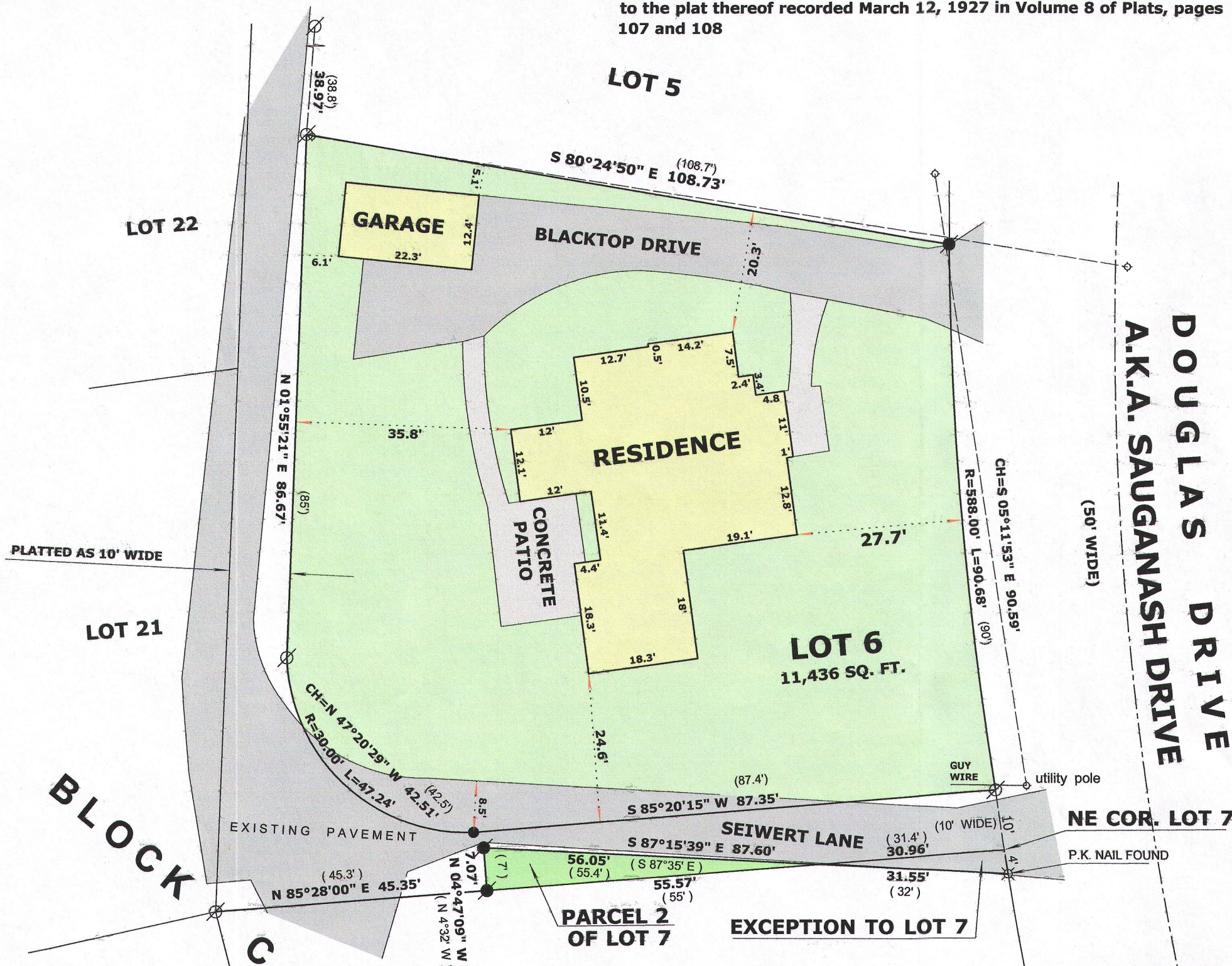

LEGEND

- FOUND IRON PIPE
- FOUND IRON ROD
- SET P.K. NAIL
- RECORDED AS DIMENSION
- UTILITY POLES WITH OVERHEAD LINES

SCALE: 1 INCH = 20 FEET

"I hereby certify that the above described property has been surveyed by me or under my direction and that the above map is a true representation thereof and shows the size and location of the property, its exterior boundaries, the location of all visible structures and dimensions of all principal buildings thereon, boundary fences, apparent easements, roadways and visible encroachments, if any."
"This survey is made for the use of the present owners of the property, and also those who purchase, mortgage, or guarantee the title thereto within one year from date hereof."

Mark L. Miritz

MARK L. MIRITZ
WISCONSIN PROFESSIONAL
LAND SURVEYOR S-2582

DATE: NOV. 9, 2016 JOB NO. 16.1104

803-36 005-3281