

# BOUNDARY & TOPOGRAPHIC MAPPING

## LOT 1 CSM 4424

BEING A PARCEL OF LAND LOCATED IN THE  
NE 1/4 OF THE SW 1/4 SECTION 14  
TOWN 1 NORTH, RANGE 16 EAST  
VILLAGE OF FONTANA-ON-GENEVA LAKE  
WALWORTH COUNTY, WISCONSIN

Lot 1 of Certified Survey Map No. 4424 according to the recorded plat thereof, recorded in Volume 28 of  
Certified Surveys on Page 341 as Document No. 840312, located in the Northeast 1/4 of the Southwest  
1/4 of Section 14, Town 1 North, Range 16 East, Village of Fontana, Walworth County, Wisconsin.

Tax Key No.: SA442400001

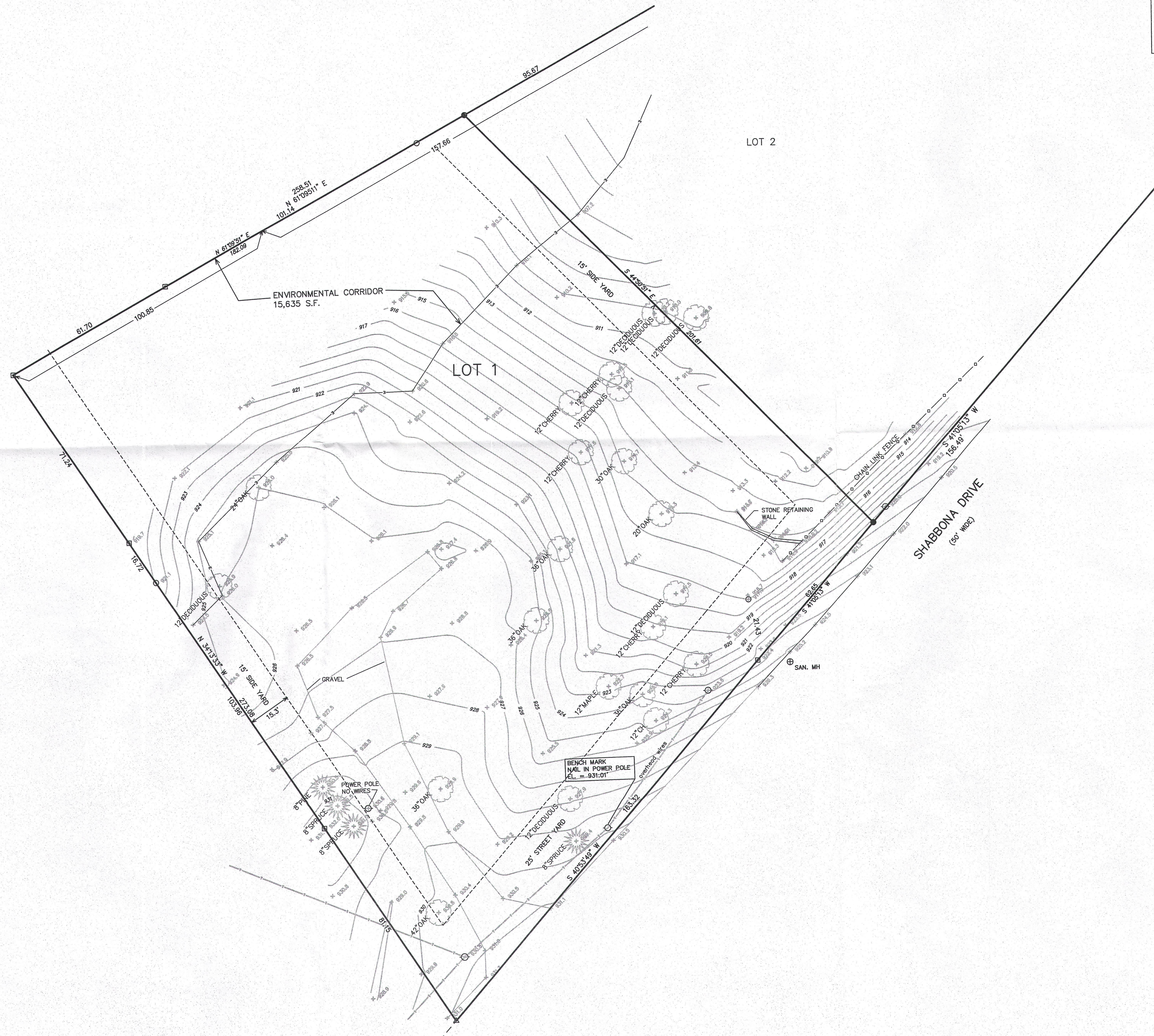

- LEGEND
- = FOUND IRON PIPE STAKE
  - = FOUND IRON REBAR STAKE
  - = FOUND CONCRETE MONUMENT
  - △ = FOUND PK NAIL
  - (XXX) = RECORDED AS

NOTE: COPIES OF THIS MAP TO WHICH THE FOLLOWING CERTIFICATE WILL APPLY SHOW  
THE SURVEYOR'S ORIGINAL SEAL AND SIGNATURE IN RED INK. COPIES BY ANY OTHER  
MEANS MAY HAVE ALTERATIONS WHICH DO NOT REPRESENT THE SURVEYOR'S WORK  
PRODUCT.

I HEREBY CERTIFY THAT THE ABOVE DESCRIBED PROPERTY HAS BEEN SURVEYED UNDER  
MY DIRECTION AND THAT THE ABOVE MAP IS A TRUE REPRESENTATION THEREOF AND  
SHOWS THE SIZE AND LOCATION OF THE PROPERTY, ITS EXTERIOR BOUNDARIES, THE  
LOCATION OF ALL VISIBLE STRUCTURES, AND DIMENSIONS OF ALL PRINCIPLE  
BUILDINGS THEREON, BOUNDARY FENCES, APPARENT EASEMENTS, ROADWAYS, AND  
VISIBLE ENCROACHMENTS, IF ANY. THIS SURVEY IS MADE FOR THE USE OF THE  
PRESENT OWNERS OF THE PROPERTY, AND ALSO THOSE WHO PURCHASE, MORTGAGE, OR  
GUARANTEE THE TITLE THERETO WITHIN ONE YEAR FROM THE DATE HEREOF.

DATED: AUGUST 12, 2016

*Peter S. Gordon*  
PETER S. GORDON P.L.S. 2101

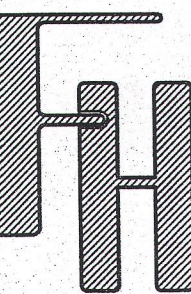
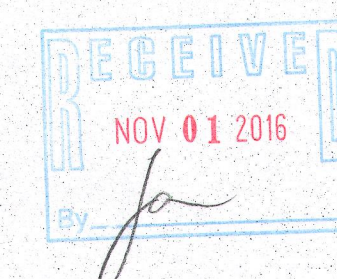
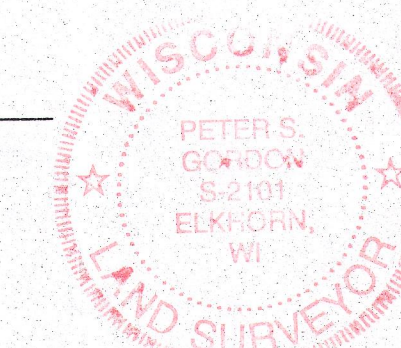

WORK ORDERED BY:  
SUSAN ROLEWICK  
58 HAWKINS CIRCLE  
WHEATON, IL 60189

FARRIS, HANSEN & ASSOCIATES, INC.  
ENGINEERING - ARCHITECTURE - SURVEYING  
7 RIDGWAY COURT P.O. BOX 437  
ELKHORN, WISCONSIN 53121  
OFFICE: (262) 723-2088 FAX: (262) 723-5886

REVISIONS

PROJECT NO.  
8522.16A  
DATE  
08-12-2016  
SHEET NO.  
1 OF 1

804424-1 005-3280