

# PLAT OF SURVEY

## UNIT 142 OF ABBEY SPRINGS CONDOMINIUM NO. 4

A PARCEL OF LAND LOCATED IN THE SOUTHWEST 1/4 OF THE SOUTHWEST 1/4 OF SECTION 18, TOWN 1 NORTH, RANGE 17 EAST, VILLAGE OF FONTANA-ON-GENEVA LEK, WALWORTH COUNTY, WISCONSIN, BEING MORE PARTICULARLY DESCRIBED AS FOLLOWS: BEGINNING AT THE SOUTHEAST CORNER OF UNIT 143 OF ABBEY SPRINGS; THENCE S 00°49' W, 80.00 FEET; THENCE N 89°11' W, 149.08 FEET; THENCE N 00°49' E, 80.00 FEET; THENCE S 89°11' E, 149.08 FEET TO THE POINT OF BEGINNING.

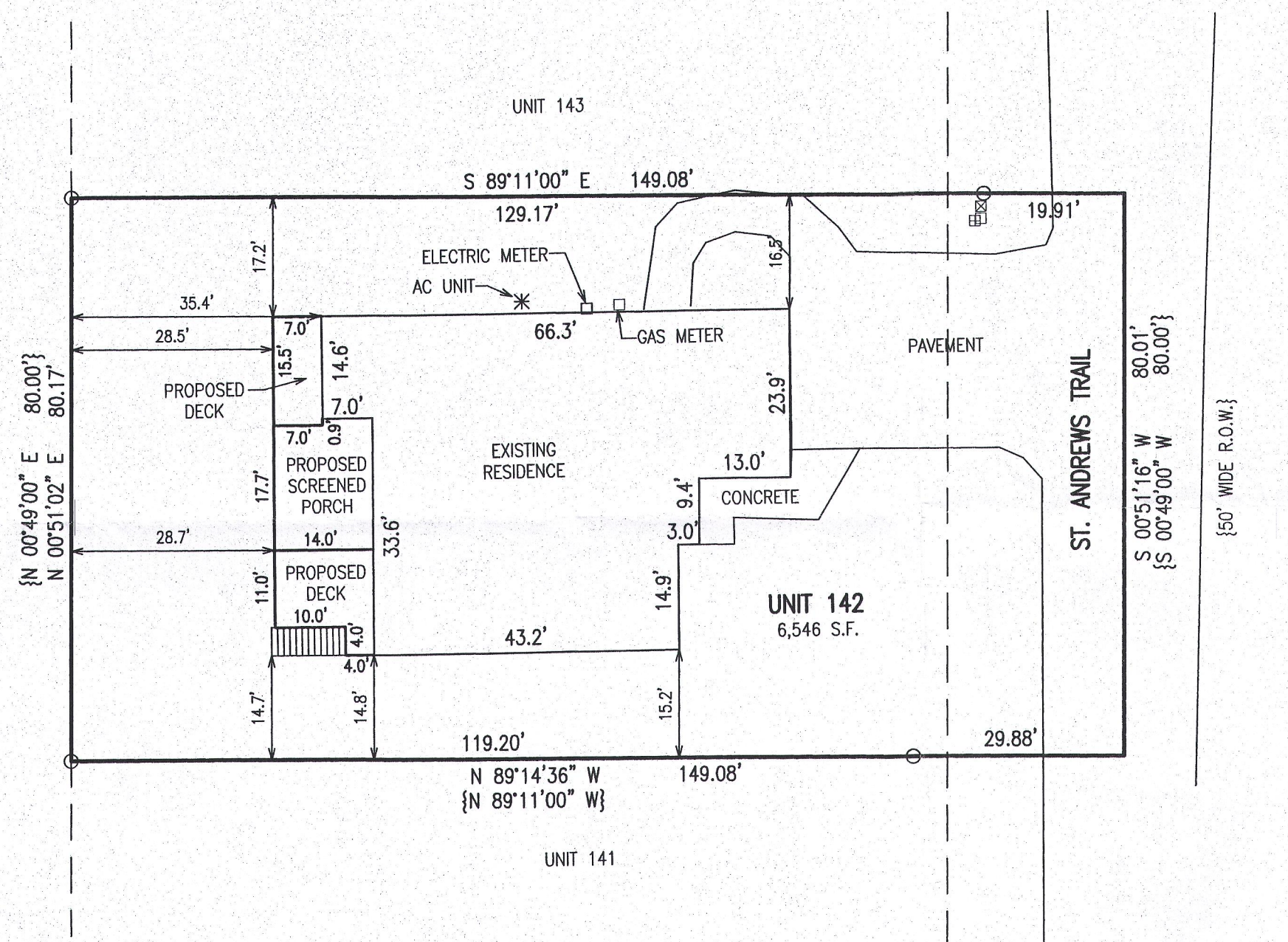
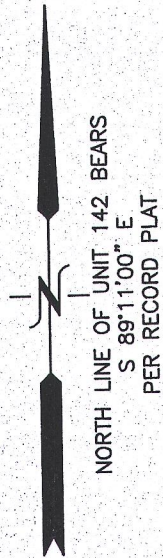

LEGEND  
O = FOUND IRON PIPE STAKE  
{XXX} = RECORDED AS

NOTE: COPIES OF THIS MAP TO WHICH THE FOLLOWING CERTIFICATE WILL APPLY SHOW THE SURVEYOR'S ORIGINAL SEAL AND SIGNATURE IN RED INK. COPIES BY ANY OTHER MEANS MAY HAVE ALTERATIONS WHICH DO NOT REPRESENT THE SURVEYOR'S WORK PRODUCT.

I HEREBY CERTIFY THAT THE ABOVE DESCRIBED PROPERTY HAS BEEN SURVEYED UNDER MY DIRECTION AND THAT THE ABOVE MAP IS A TRUE REPRESENTATION THEREOF AND SHOWS THE SIZE AND LOCATION OF THE PROPERTY AND ITS EXTERIOR BOUNDARIES. THIS SURVEY IS MADE FOR THE USE OF THE PRESENT OWNERS OF THE PROPERTY, AND ALSO THOSE WHO PURCHASE, MORTGAGE, OR GUARANTEE THE TITLE THERETO WITHIN ONE YEAR FROM THE DATE HEREOF.

DATED: SEPTEMBER 13, 2016

*Kristin Belongia*  
KRISTIN J. BELONGIA P.L.S. 2943

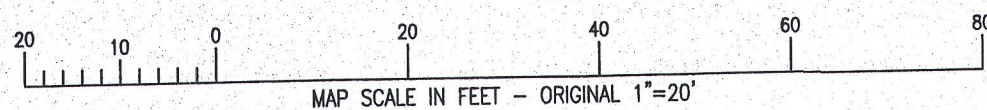
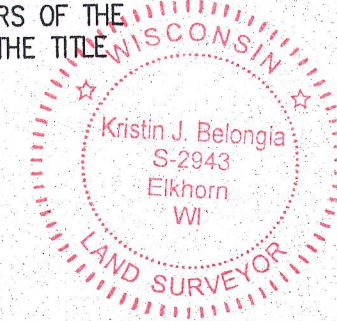

X:\Projects\9599\ACAD\9599.dwg

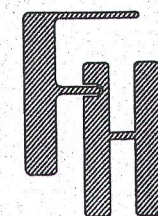

PLAT OF SURVEY

WORK ORDERED BY -  
GENEVA LAKES DREAM HOMES, LLC  
900 SOUTH WELLS STREET  
LAKE GENEVA, WI 53147

FARRIS, HANSEN & ASSOCIATES, INC.  
ENGINEERING - ARCHITECTURE - SURVEYING  
7 RIDGWAY COURT P.O. BOX 437  
ELKHORN, WISCONSIN 53121  
OFFICE: (262) 723-2098 FAX: (262) 723-5886

REVISIONS

PROJECT NO.  
9599  
DATE:  
9/8/2016  
SHEET NO.  
1 OF 1

ScdB 4-142

005 3279