

# FARRIS, HANSEN & ASSOCIATES, INC.

ENGINEERING – ARCHITECTURE – SURVEYING  
 7 RIDGWAY COURT – P.O. BOX 437 – ELKHORN, WISCONSIN 53121  
 PHONE: (262) 723-2098 FAX: (262) 723-5886

## PLAT OF SURVEY

LOTS 8 & 9 OF BLOCK 12 OF GLENWOOD SPRINGS  
 PART OF THE NW 1/4 OF THE SE 1/4 SEC. 14  
 TOWN 1 NORTH, RANGE 16 EAST  
 VILLAGE OF FONTANA-ON-GENEVA LAKE  
 WALWORTH COUNTY, WISCONSIN

– WORK ORDERED BY –  
 O'NEILL BUILDERS  
 PO BOX 473  
 FONTANA, WI. 53125

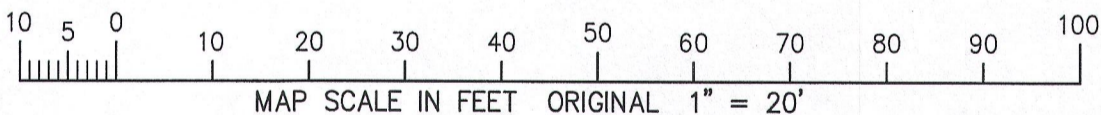
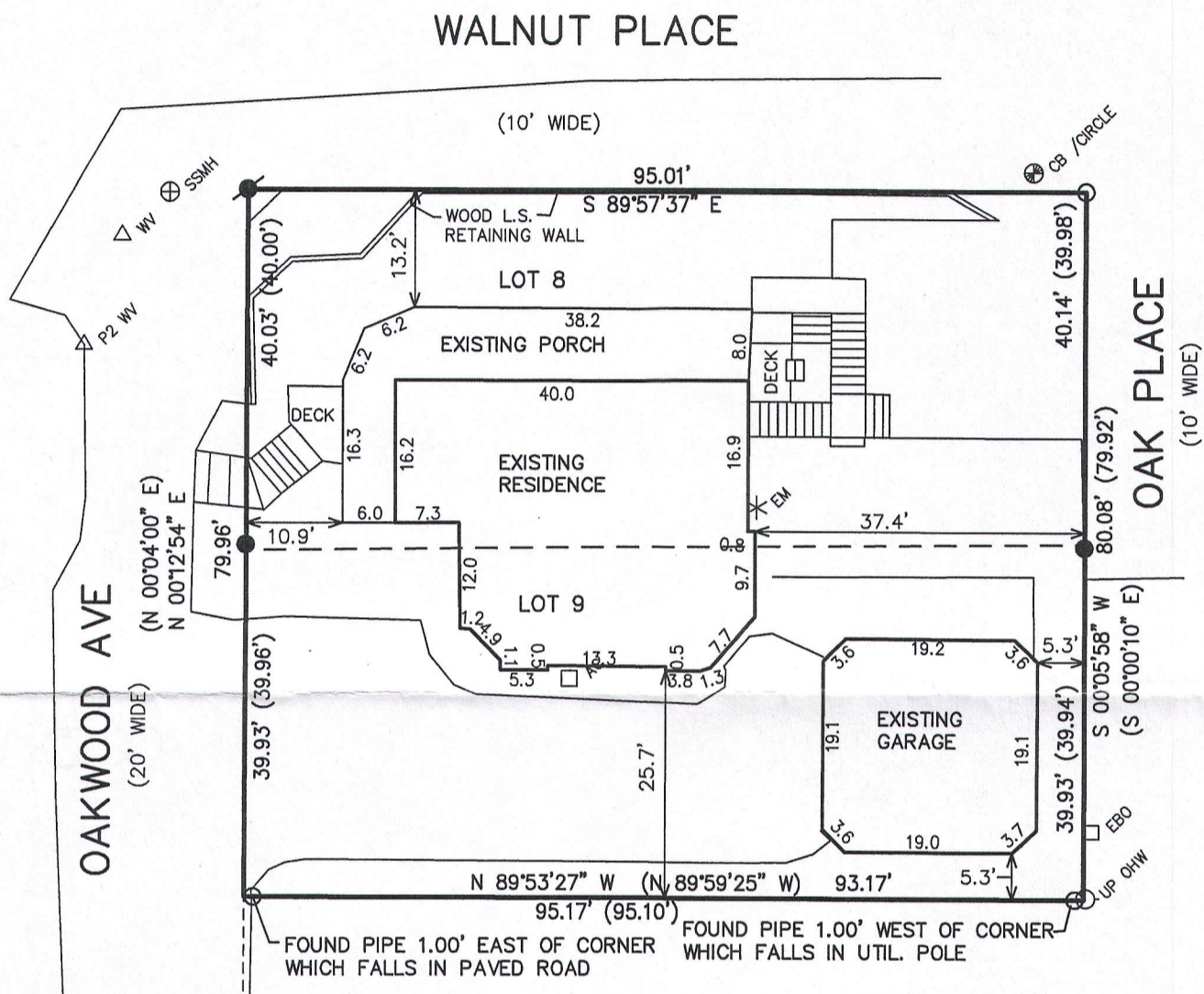
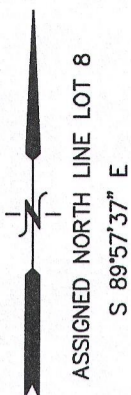

OVERALL AREA = 7,610 S.F.

- LEGEND**
- = FOUND IRON PIPE STAKE
  - = FOUND IRON REBAR STAKE
  - ⊙ = SET MAG NAIL IN PAVEMENT
  - (XXX) = RECORDED AS

NOTE: COPIES OF THIS MAP TO WHICH THE FOLLOWING CERTIFICATE WILL APPLY SHOW THE SURVEYOR'S ORIGINAL SEAL AND SIGNATURE IN RED INK. COPIES BY ANY OTHER MEANS MAY HAVE ALTERATIONS WHICH DO NOT REPRESENT THE SURVEYOR'S WORK PRODUCT.

I HEREBY CERTIFY THAT THE ABOVE DESCRIBED PROPERTY HAS BEEN SURVEYED UNDER MY DIRECTION AND THAT THE ABOVE MAP IS A TRUE REPRESENTATION THEREOF AND SHOWS THE SIZE AND LOCATION OF THE PROPERTY AND ITS EXTERIOR BOUNDARIES. THIS SURVEY IS MADE FOR THE USE OF THE PRESENT OWNERS OF THE PROPERTY, AND ALSO THOSE WHO PURCHASE, MORTGAGE, OR GUARANTEE THE TITLE THERETO WITHIN ONE YEAR FROM THE DATE HEREOF.

DATED: SEPTEMBER 29, 2016

*Peter S. Gordon*  
 PETER S. GORDON P.L.S. 2101

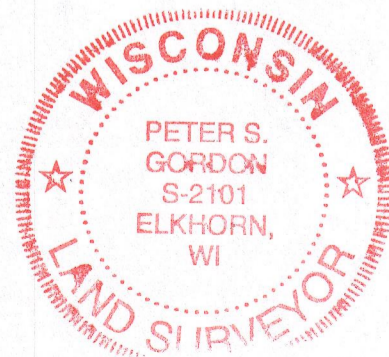

PROJECT: 9609  
 DATE: 09-29-2016  
 SHEET 1 OF 1

10/5/2016 X:\Projects\9609\dcad\survey

SGS-106 SGS-107

OCT 05 2016

005-3274