

PREPARED FOR
MARTHA CUCCO
@ PROPERTIES
LAKE GENEVA WI

PLAT OF SURVEY

- OF -

PATHFINDER SURVEYING INC.
(formerly)
J.K. SURVEYING INC.
P.O BOX 322
LAKE GENEVA, WI. 53147
WWW.PATHFINDERSURVEYING.NET
262-248-8303

UNIT 136 ABBEY SPRINGS CONDOMINIUM No. 4, A PARCEL OF LAND LOCATED IN THE SW 1/4 OF THE SW 1/4 OF SECTION 18, TOWN 1 NORTH, RANGE 17 EAST, VILLAGE OF FONTANA-ON-GENEVA LAKE, WALWORTH COUNTY, WISCONSIN. BEING MORE PARTICULARLY DESCRIBED AS FOLLOWS:

BEGINNING AT THE NW CORNER OF UNIT 135 OF ABBEY SPRINGS; THENCE S0°49'W, 106.42 FEET; THENCE S81°09' W, 54.16 FEET; THENCE S 89°47' W 95.70 FEET; THENCE N 0°49' E 117.22 FEET; THENCE S 89°11' E, 149.08 FEET TO THE POINT OF BEGINNING.

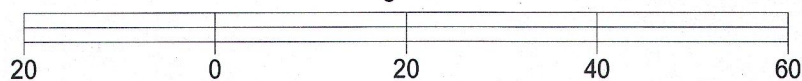
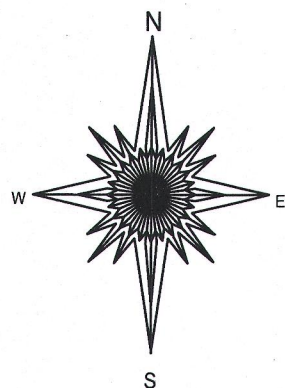
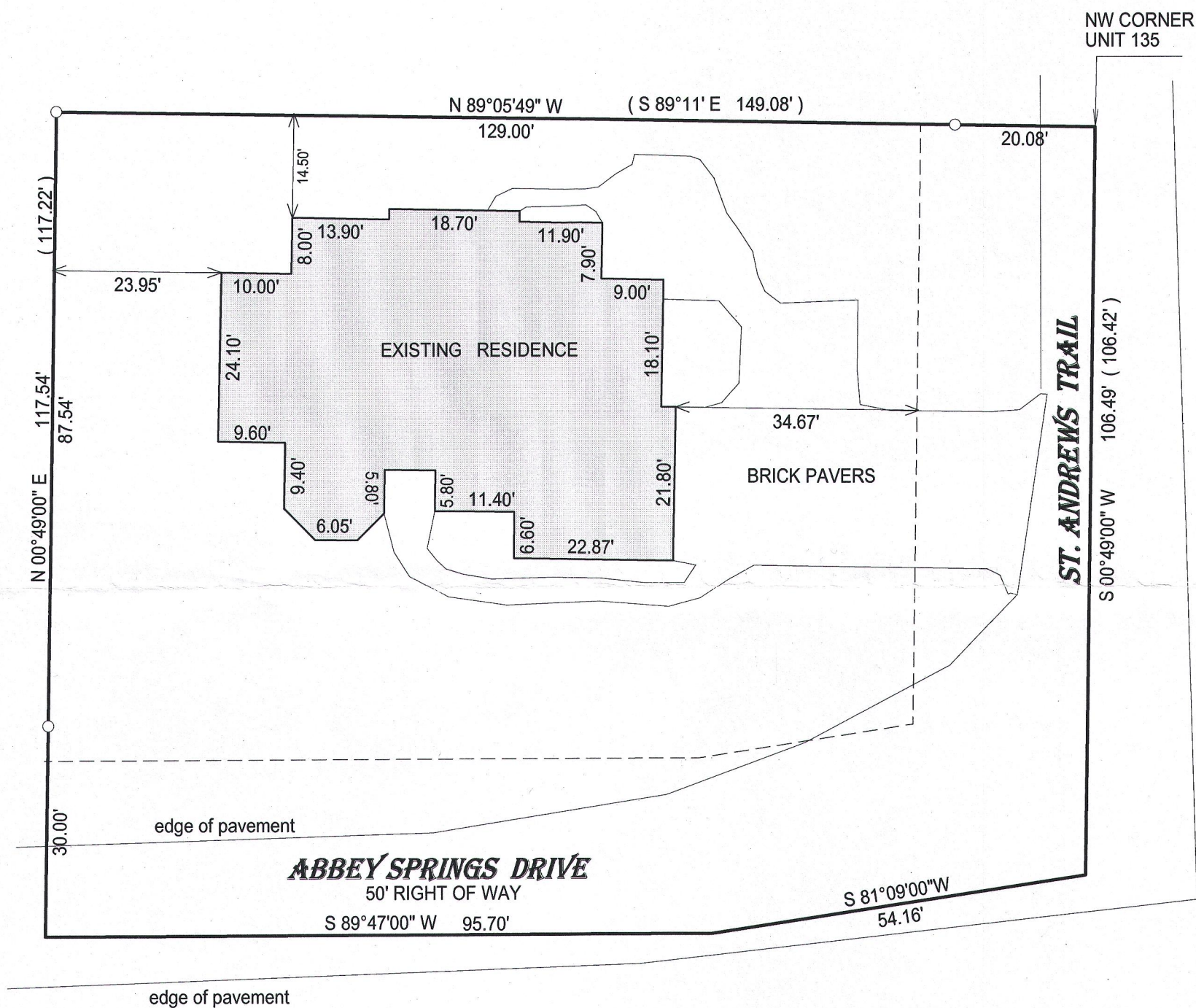

BASIS OF BEARING OF THIS PLAT: THE CONDOMINIUM PLAT OF RECORD.

I hereby certify that I have surveyed the above- described property and the above map is a true representation thereof and shows the size and location of the property, its exterior boundaries, the location and dimensions of all structures thereon, fences, apparant easements and roadways and visible encroachments if any.

This survey is made for the present owners of the property, and those who purchase, mortgage, or guarantee the title thereto, within one year from the date hereof.

DATED THIS 21ST DAY OF MARCH, 2016.

- () = recorded as
- = found iron bar
- = found iron pipe
- = set iron pipe
- = set iron bar

SCALE 1" = 20'

JOB # 16-64

TAX ID # SCDB400136

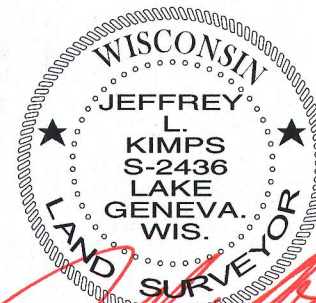
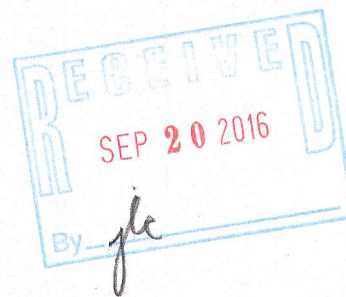

JEFFREY L KIMPS S - 2436
Wisconsin Professional Land Surveyor
(original if signed in red)