

FARRIS, HANSEN & ASSOC. INC.

7 RIDGWAY COURT- P.O. BOX 437
ELKHORN, WISCONSIN 53121
PHONE (262) 723-2098
FAX (262) 723-5886

ORDERED BY: SHODEEN, INC.
17 NORTH FIRST STREET
GENEVA, IL. 60134

PLAT OF SURVEY
LOT 6 EXCEPT THE NORTH 3' & THE NORTH 1/2 LOT 7
SYLVAN GLEN SUBDIVISION
LOCATED IN THE NW 1/4 OF SECTION 13, TOWN 1 NORTH, RANGE 16 EAST
VILLAGE OF FONTANA, WALWORTH COUNTY, WI.

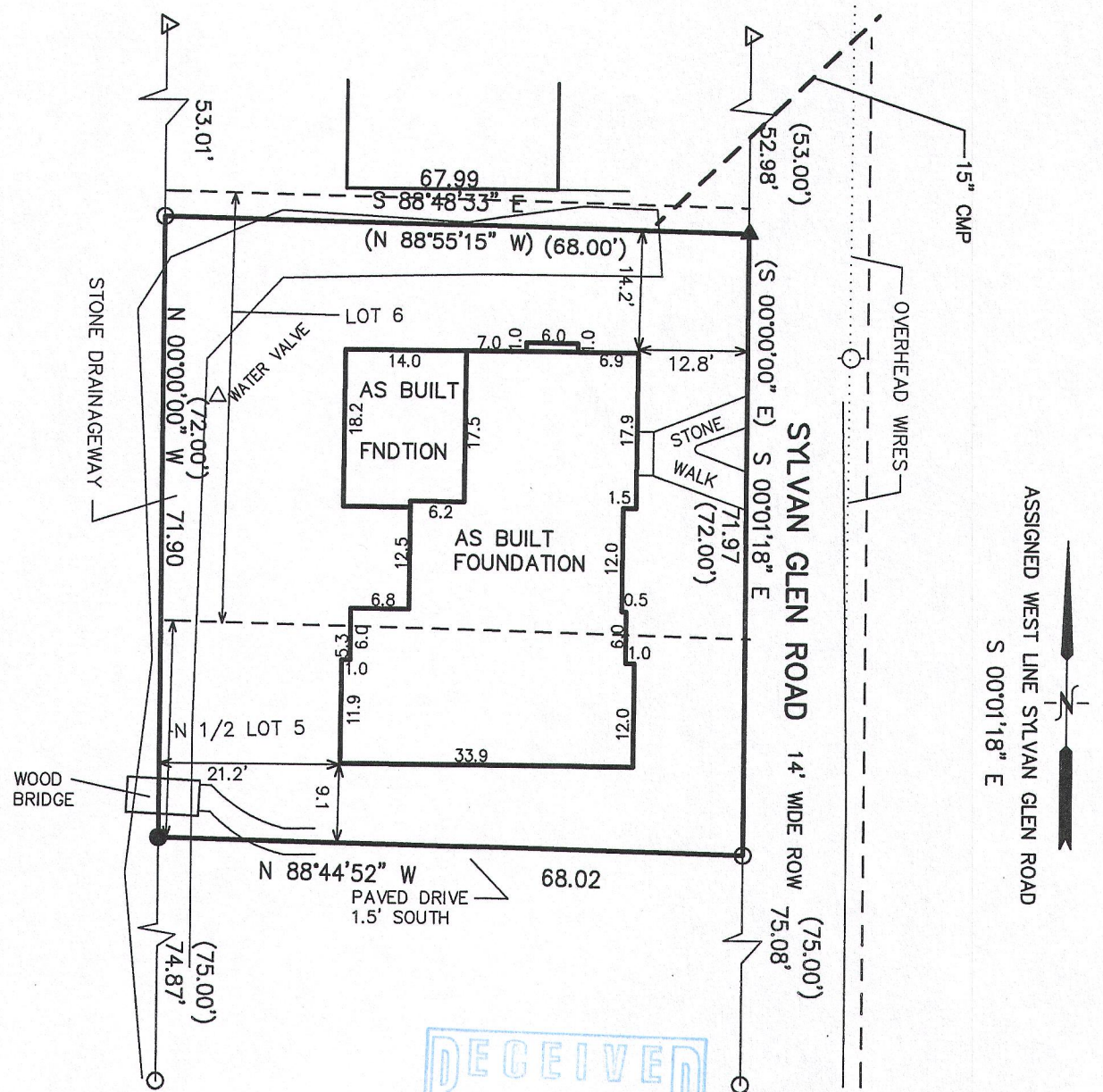

- LEGEND**
- = FOUND IRON PIPE STAKE
 - = SET IRON REBAR STAKE
 - ▷ = FOUND MAG NAIL
 - (XXX) = RECORDED AS

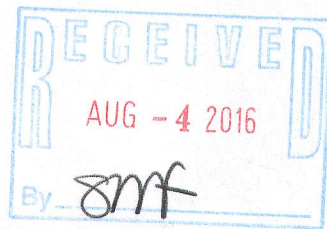

NOTE: COPIES OF THIS MAP TO WHICH THE FOLLOWING CERTIFICATE WILL APPLY SHOW SURVEYOR'S ORIGINAL SEAL AND SIGNATURE IN RED INK. COPIES BY ANY OTHER MEANS MAY HAVE ALTERATIONS WHICH DO NOT REPRESENT THE SURVEYOR'S WORK PRODUCT.

I HEREBY CERTIFY THAT THE ABOVE DESCRIBED PROPERTY HAS BEEN SURVEYED UNDER MY DIRECTION AND THAT THE ABOVE MAP IS A TRUE REPRESENTATION THEREOF AND SHOWS THE SIZE AND LOCATION OF THE PROPERTY AND ITS EXTERIOR BOUNDARIES. THIS SURVEY IS MADE FOR THE USE OF THE PRESENT OWNERS OF THE PROPERTY, AND ALSO THOSE WHO PURCHASE, MORTGAGE, OR GUARANTEE THE TITLE THERETO WITHIN ONE YEAR FROM THE DATE HEREOF.

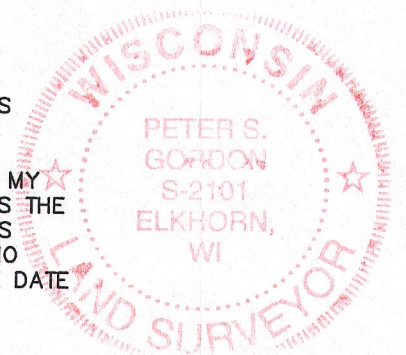

DATED: NOVEMBER 4, 2014

Peter S. Gordon
PETER S. GORDON R.L.S. 2101

REVISED 09-10-2015
TO SHOW REVISED PROPOSED RESIDENCE
REVISED 05-23-2016 TO SHOW SIZE &
LOCATION OF FOUNDATION AS BUILT

PROJECT NO. 9174
DATED: 11-04-2014
SHEET 1 OF 1 SHEETS

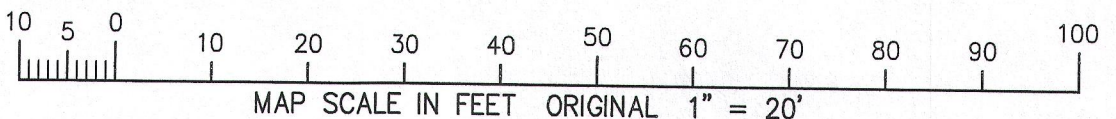

MAY 23 2016
SSGN-5

005-3246