

AS-BUILT PLAT

REV.: 2/5/2016
REV.: 10/26/2015
DATE: 09/30/2015

FOR: PLOTE HOMES, LLC

LEGAL DESCRIPTION OF UNIT:
UNIT NO. 24 OF THE CLIFFS OF FONTANA, A CONDOMINIUM, BEING PARCEL 2 OF C.S.M. #3805, BEING A REDIVISION OF OUTLOTS 12 AND 14 AND PART OF OUTLOTS 13 AND 15 OF ASSESSOR'S PLAT #1 TO C.L. DOUGLAS ADDITION TO THE VILLAGE OF FONTANA ON GENEVA LAKE, LOCATED IN THE NORTHWEST 1/4 OF SECTION 14 AND THE NORTHEAST 1/4 OF SECTION 15, ALL IN TOWNSHIP 1 NORTH, RANGE 16 EAST, VILLAGE OF FONTANA ON GENEVA LAKE, WALWORTH COUNTY, WISCONSIN.

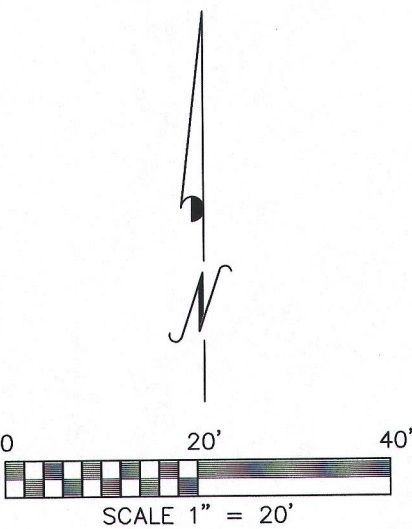

NOTE: THIS SURVEY IS OF THE CLIFFS OF FONTANA CONDOMINIUMS, UNIT 24 ONLY AND ONLY SHOWS SAID UNIT. SEE THE RECORDED CONDOMINIUM PLAT FOR ALL RESTRICTIONS, EASEMENTS AND COMMON AREAS.

| | |
|--|------------------------------|
| | STREET LIGHT ON POLE |
| | BENCH MARK |
| | TOP OF FOUNDATION WALL ELEV. |
| | EXPOSED REAR OF FND. ELEV. |
| | GARAGE DOOR SILL ELEVATION |
| | EXISTING CONTOUR |

I HEREBY CERTIFY THAT THE ABOVE DESCRIBED CONDOMINIUM UNIT HAS BEEN SURVEYED BY ME OR UNDER MY DIRECTION AND THAT THE ABOVE MAP IS A TRUE REPRESENTATION THEREOF AND SHOWS THE SIZE AND LOCATION OF ALL VISIBLE STRUCTURES, LIMITED COMMON ELEMENTS, AND DIMENSIONS OF ALL PRINCIPAL BUILDINGS THEREOF, ROADWAYS AND VISIBLE ENCROACHMENTS, IF ANY. THIS SURVEY IS MADE FOR THE USE OF THE PRESENT OWNERS OF THE PROPERTY, AND ALSO THOSE WHO PURCHASE, MORTGAGE, OR GUARANTEE THE TITLE THERETO WITHIN ONE YEAR FROM THE DATE HEREOF.

KENNETH B. MEHRING, R.L.S. #2838

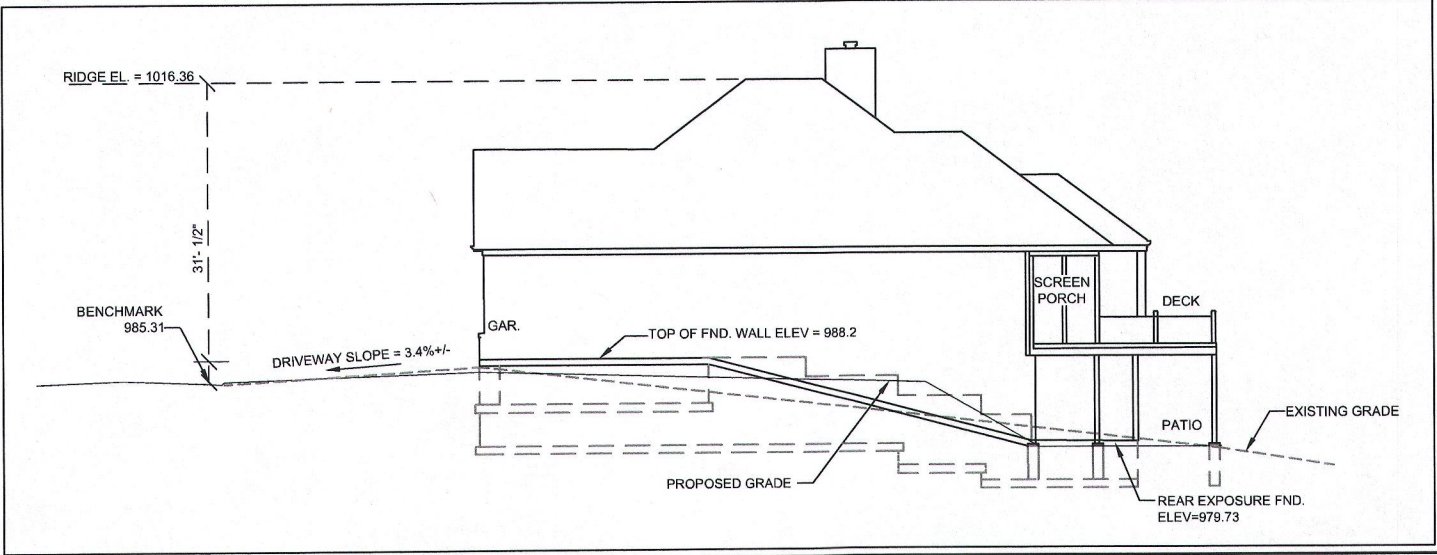
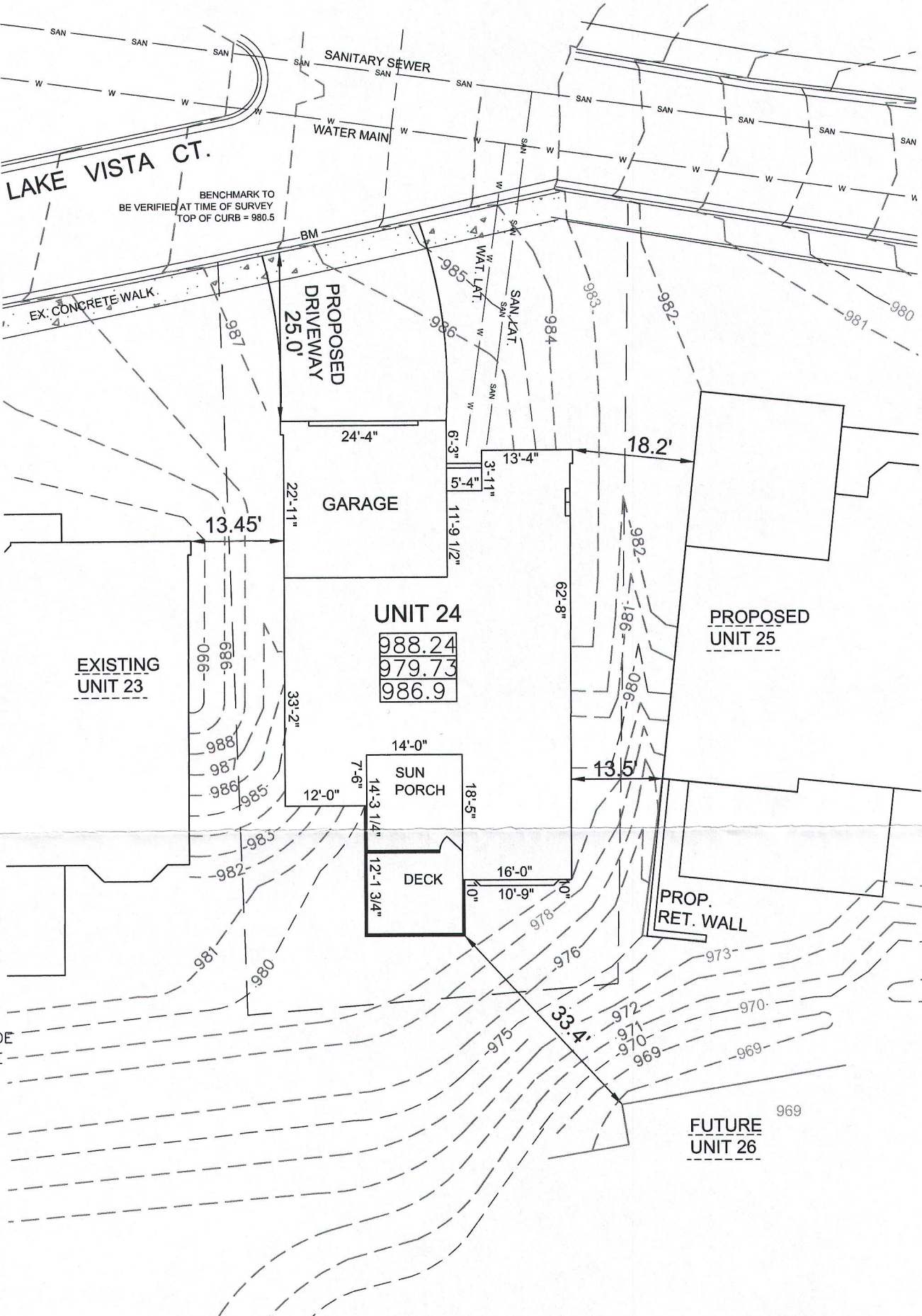
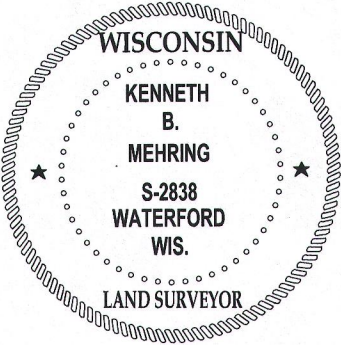

JOB #15-650

LYNCH & ASSOCIATES
ENGINEERING CONSULTANTS, LLC

SCUF 0024

005-3232