

PREPARED FOR:
TRICIA FORBECK
KEEFE REAL ESTATE
LAKE GENEVA, WI.

PLAT OF SURVEY

-OF-

PATHFINDER SURVEYING INC.
(formerly)
J.K. SURVEYING INC.
P.O BOX 322
LAKE GENEVA, WI. 53147
WWW.PATHFINDERSURVEYING.NET
262-248-8303

LOT 3 EXCEPTING THEREFROM THE EAST 10 FEET THEREOF, IN THE PLAT OF COUNTRY CLUB ESTATES ADDITION B, BEING A PART OF THE NW 1/4 OF SECTION 23, TOWN 1 NORTH, RANGE 16 EAST, IN THE VILLAGE OF FONTANA-ON-GENEVA LAKE, COUNTY OF WALWORTH, STATE OF WISCONSIN.

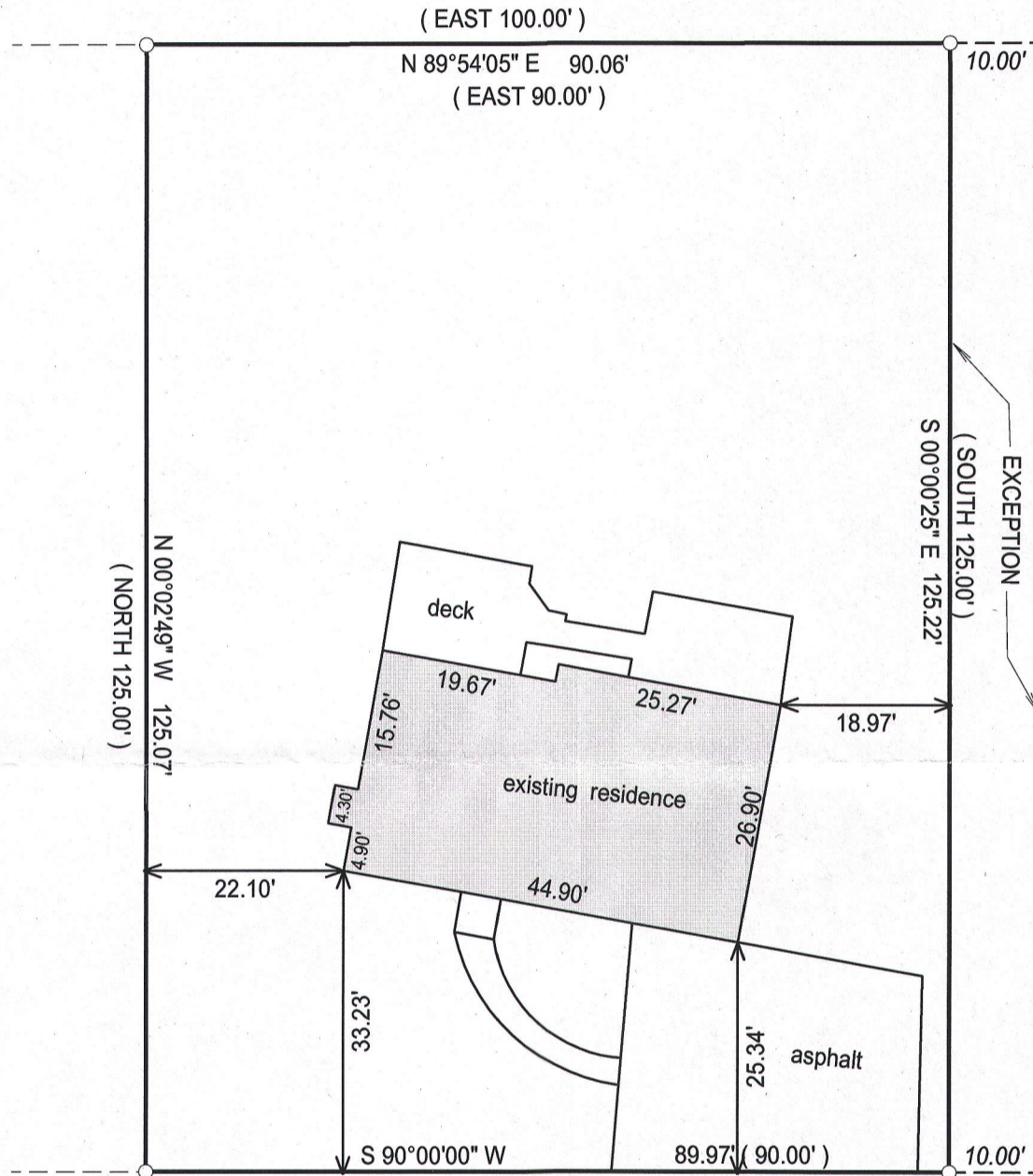

CASTLE TERRACE DRIVE

(30' WIDE)

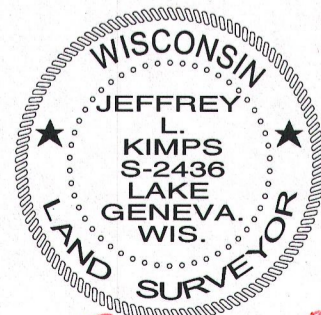
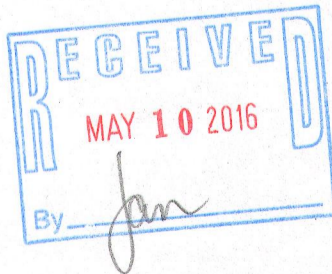
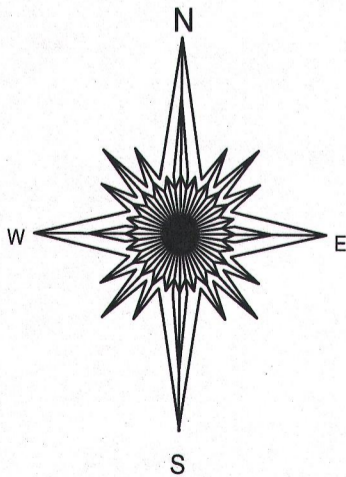

() = RECORDED AS

□ = FOUND IRON BAR

○ = FOUND IRON PIPE

● = SET IRON PIPE

■ = SET IRON BAR

SCALE: 1" = 20'

JOB #: 05-036.2015

TAX ID #: SCTB 00003

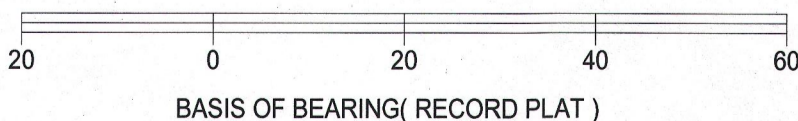

BASIS OF BEARING(RECORD PLAT)

"I hereby certify that the above described property was surveyed under my supervision and that the above map, to the best of my knowledge and belief, is a true representation thereof and shows the size and location of all visible structures, apparent easements and encroachments if any."
This survey is made for the present owners of the property, and those who purchase, mortgage, or guarantee the title thereto, within one year from the date hereof.

Jeffrey L. Kimps
JEFFREY L. KIMPS, S-2436
Wisconsin Professional Land Surveyor
(original if signed in red)

UPDATED THIS 2ND DAY OF DECEMBER, 2015.

ORIGINAL FIELD WORK, 2005.