

PREPARED FOR
JILL WENGER
132 FONTANA, AVE
FONTANA, WI 53125

PATHFINDER SURVEYING INC.
(formerly)
J.K. SURVEYING INC.
P.O BOX 322
LAKE GENEVA, WI. 53147
WWW.PATHFINDERSURVEYING.NET
262-248-8303

PLAT OF SURVEY

- OF -

LOTS 4 AND 31, BLOCK 4 OF C.L. DOUGLAS ADDITION TO
THE VILLAGE OF FONTANA-ON-GENEVA LAKE, WALWORTH
COUNTY, WISCONSIN.

BLOCK 4

LOT 5

LOT 4

LOT 3

LOT 30

LOT 31

LOT 32

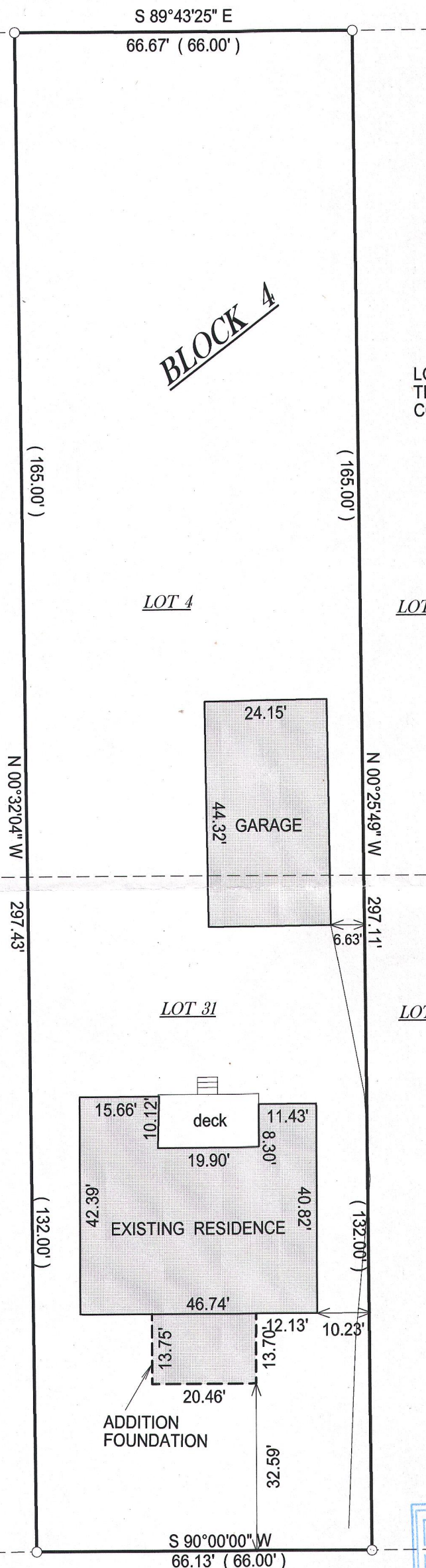

NOTE: DUE TO HEAVY SNOW COVER
ALL IMPROVEMENTS MAY NOT
BE SHOWN.

- () = recorded as
□ = found iron bar
○ = found iron pipe
● = set iron pipe
■ = set iron bar

SCALE 1" = 25'

JOB # 16-25

TAX ID #

STFV00225 / 00207

FONTANA AVENUE

I hereby certify that I have surveyed the above- described property and the above map is a true representation thereof and shows the size and location of the property, its exterior boundaries, the location and dimensions of all structures thereon, fences, apparrant easements and roadways and visible encroachments if any.

This survey is made for the present owners of the property, and those who purchase, mortgage, or guarantee the title thereto, within one year from the date hereof.

DATED THIS 16TH DAY OF FEBRUARY, 2016.

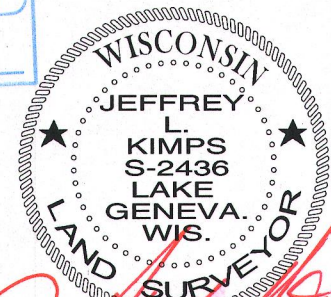
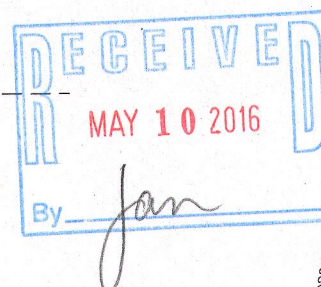

JEFFREY L. KIMPS S - 2436
Wisconsin Professional Land Surveyor
(original if signed in red)