

LAND-MARK SURVEYING

Mark L. Miritz

Wisconsin Professional Land Surveyor S-2582

N9330 Knuteson Drive
Whitewater, WI 53190
Phone: (262) 495-3284
MARKMIRITZ@
LAND-MARKSURVEYING.COM

PLAT OF SURVEY

**LOT 4 AND LOT 5 IN BLOCK 14 OF GLENWOOD SPRINGS,
LOCATED IN THE SOUTHEAST 1/4 OF SECTION 14, TOWN
1 NORTH, RANGE 16 EAST, VILLAGE OF FONTANA,
WALWORTH COUNTY, WISCONSIN.**

**ORDERED BY: MICHAEL AND PEGGY BENTLEY
KEEFE REAL ESTATE
751 GENEVA PARKWAY
LAKE GENEVA, WI 53147**

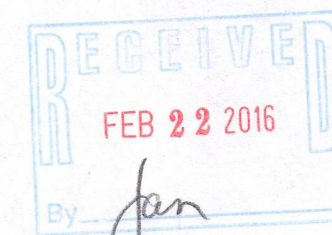
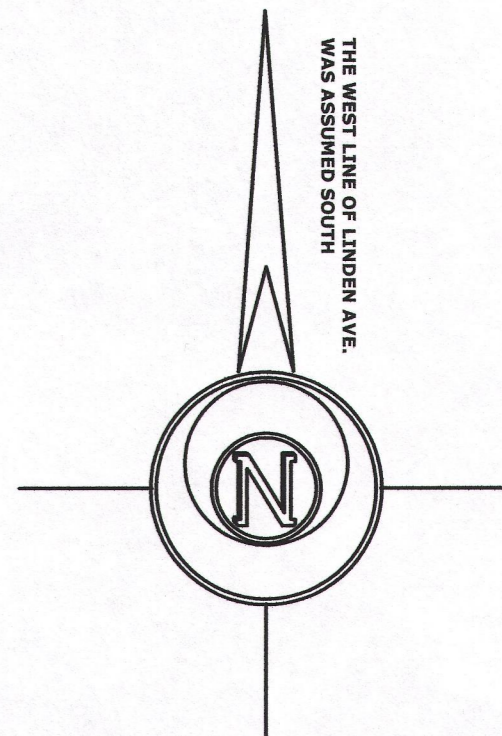
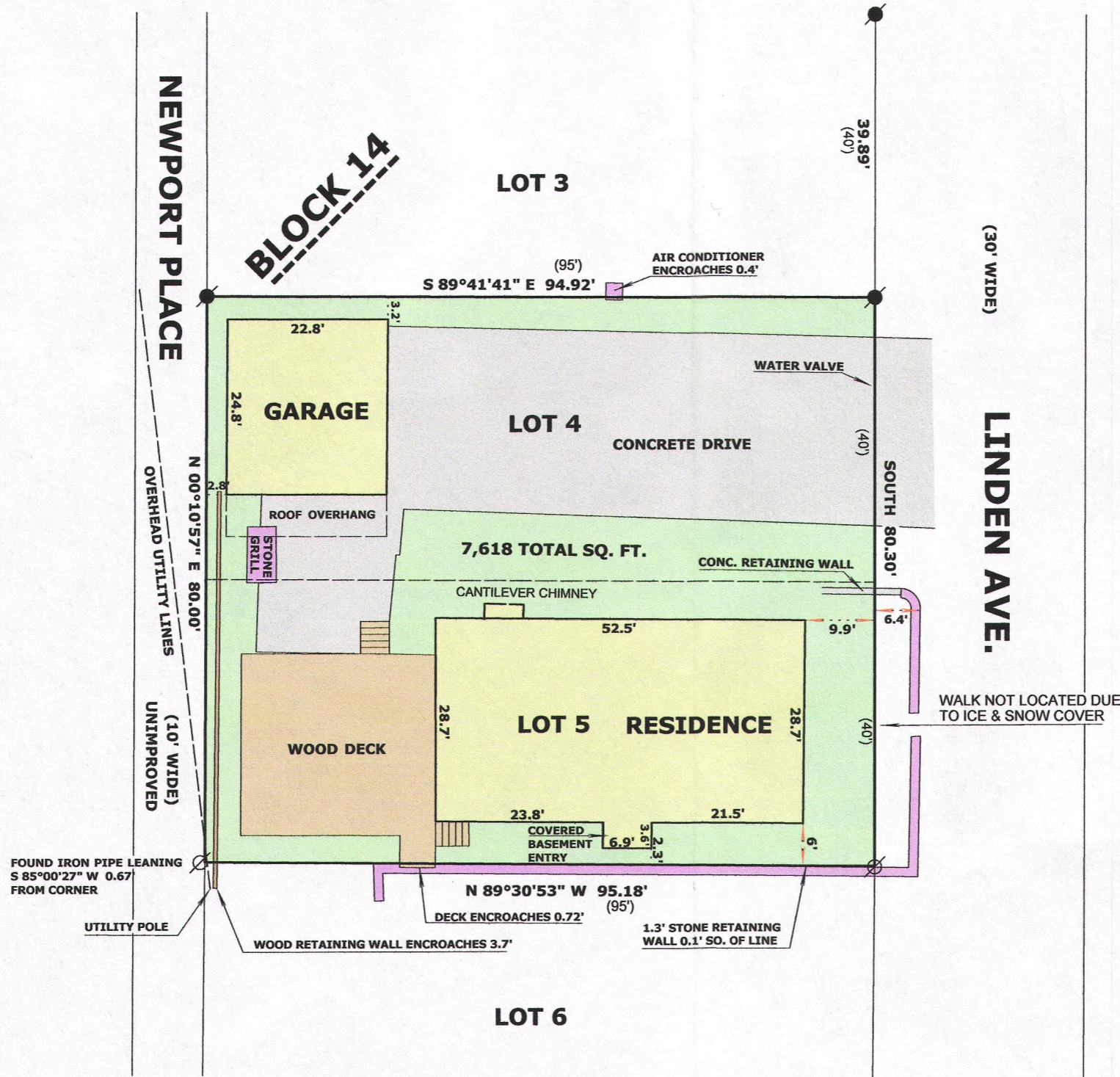

LEGEND

- FOUND IRON PIPE
- FOUND IRON ROD
- RECORDED AS DIMENSION

SCALE: 1 INCH = 20 FEET

"I hereby certify that the above described property has been surveyed by me or under my direction and that the above map is a true representation thereof and shows the size and location of the property, its exterior boundaries, the location of all visible structures and dimensions of all principal buildings thereon, boundary fences, apparent easements, roadways and visible encroachments, if any."
"This survey is made for the use of the present owners of the property, and also those who purchase, mortgage, or guarantee the title thereto within one year from date hereof."

Mark L. Miritz
**MARK L. MIRITZ
WISCONSIN PROFESSIONAL
LAND SURVEYOR S-2582**

DATE: FEB. 19, 2016 JOB NO. 16.203

808-84

005-3211