

PLAT OF SURVEY

-OF-

LOT 6 IN BLOCK 6 IN "INDIAN HILLS FIRST ADDITION", A SUBDIVISION RECORDED AUGUST 20, 1927 IN VOLUME 8 OF PLATS ON PAGE 138, AND LOCATED IN THE WEST 1/2 OF THE SOUTHEAST 1/4 OF THE SOUTHEAST 1/4 OF SECTION 14, TOWN 1 NORTH, RANGE 16 EAST, OF THE FOURTH PRINCIPAL MERIDIAN, IN THE VILLAGE OF FONTANA-ON-GENEVA LAKE, COUNTY OF WALWORTH AND STATE OF WISCONSIN.

SURVEY FOR: SHIRLEY COULMAN OF KEEFE REAL ESTATE
SURVEY ADDRESS: 507 MESITA ROAD, FONTANA, WI 53125

NOTE: REFER TO A CURRENT TITLE REPORT FOR EASEMENTS, RESTRICTIONS OR COVENANTS WHICH MAY AFFECT THIS PROPERTY.

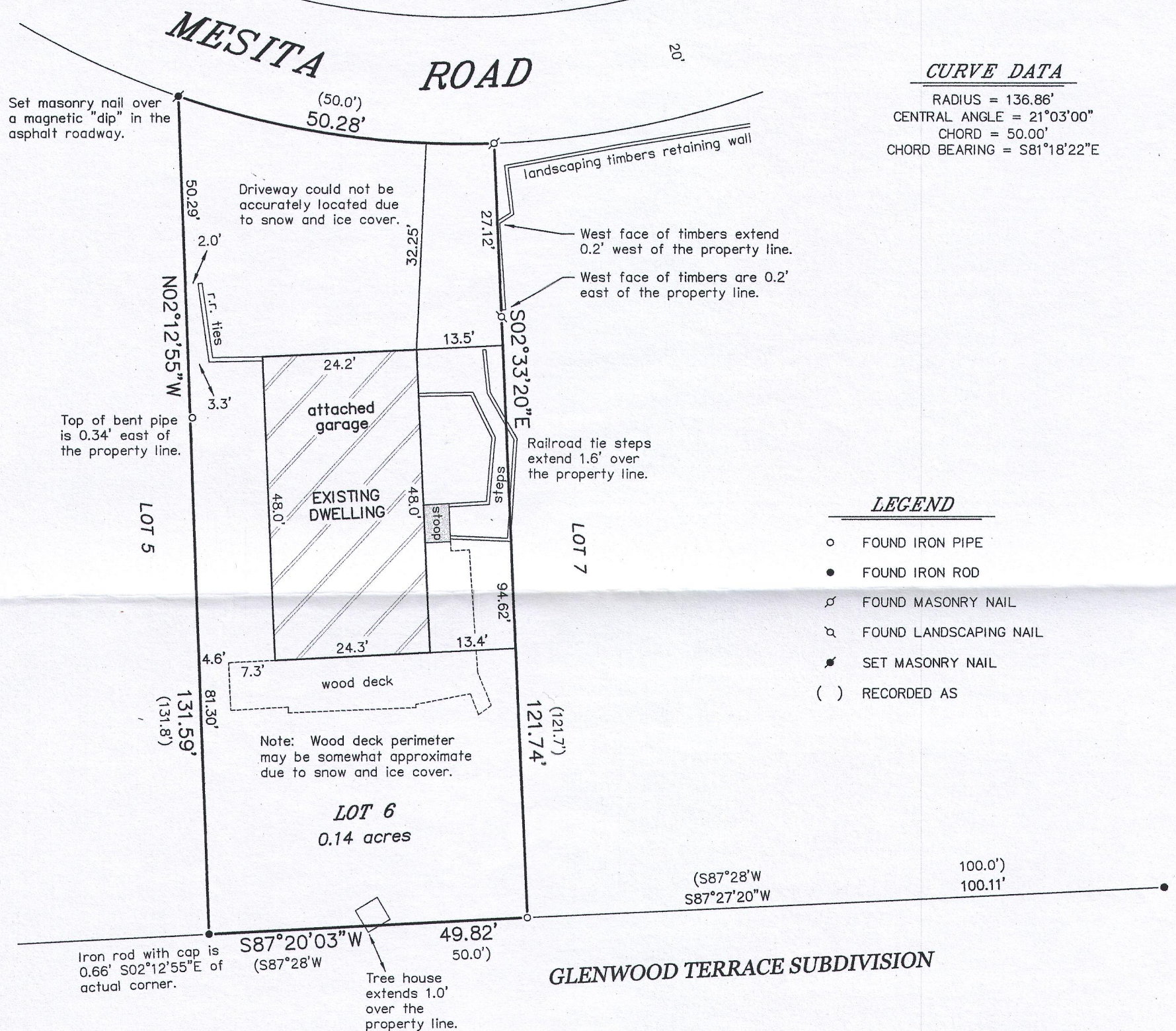

CURVE DATA

RADIUS = 136.86'
CENTRAL ANGLE = 21°03'00"
CHORD = 50.00'
CHORD BEARING = S81°18'22"E

LEGEND

- FOUND IRON PIPE
- FOUND IRON ROD
- ✕ FOUND MASONRY NAIL
- ✕ FOUND LANDSCAPING NAIL
- ✕ SET MASONRY NAIL
- () RECORDED AS

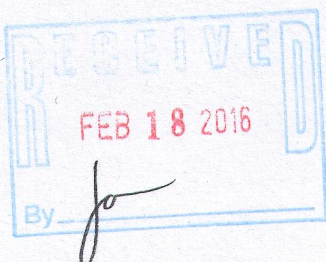

"I HEREBY CERTIFY THAT I HAVE SURVEYED THE ABOVE DESCRIBED PROPERTY AND THAT THE ABOVE MAP IS A CORRECT REPRESENTATION THEREOF AND SHOWS THE SIZE AND LOCATION OF THE PROPERTY, ITS EXTERIOR BOUNDARIES, THE LOCATION OF ALL VISIBLE STRUCTURES AND DIMENSIONS OF ALL PRINCIPAL BUILDINGS THEREON, BOUNDARY FENCES, APPARENT EASEMENTS, ROADWAYS AND ENCROACHMENTS, IF ANY."

"THIS SURVEY IS MADE FOR THE USE OF THE PRESENT OWNERS OF THE PROPERTY, AND THOSE WHO PURCHASE, MORTGAGE, OR GUARANTEE THE TITLE THERETO WITHIN ONE YEAR FROM DATE HEREOF."

SATTER SURVEYING, LLC
LAND SURVEYS, MAPPING AND PLANNING
272 ORIGIN STREET
BURLINGTON, WI 53105
262-661-4239

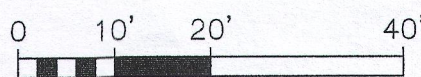
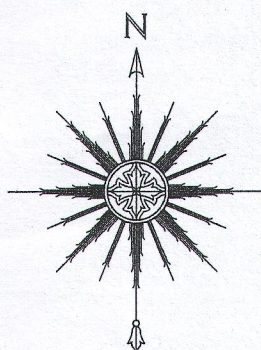

SCALE: 1" = 20'

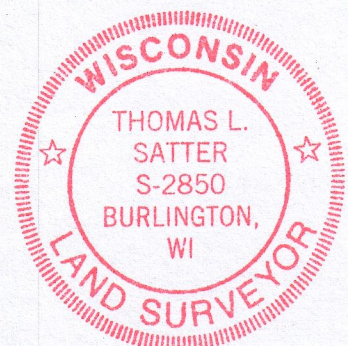

THIS IS NOT AN ORIGINAL PRINT
UNLESS THIS SEAL IS RED.

Thomas L. Satter
THOMAS L. SATTER S-2850

FEBRUARY 15, 2016
DATE

011606
JOB NUMBER