

PLAT OF SURVEY

-OF-

LOTS 11, 12 AND 13, BLOCK 1 OF @LENWOOD SPRINGS,
VILLAGE OF FONTANA, WLAWORD COUNTY, WISCONSIN.

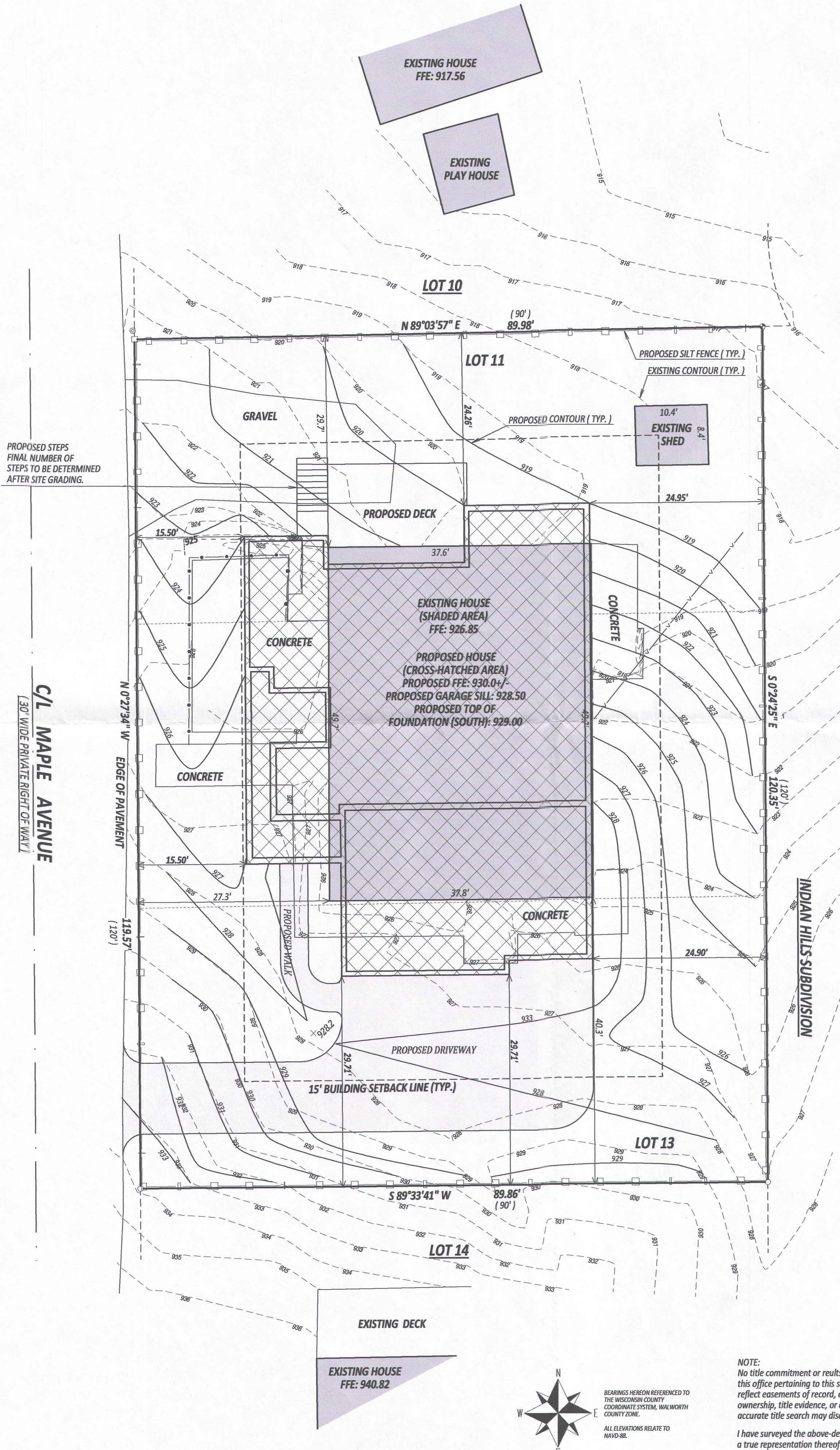

PROPOSED STEPS
FINAL NUMBER OF
STEPS TO BE DETERMINED
AFTER SITE GRADING.

C/L MAPLE AVENUE
[30' WIDE PRIVATE RIGHT OF WAY]

- LEGEND**
- FOUND 1" IRON PIPE
 - FOUND 5/8" IRON BAR
 - FOUND CONCRETE MONUMENT WITH ALUMINUM CAP
 - (XX) RECORDED AS
 - OVERHEAD UTILITY LINE
 - FENCE
 - ◎ BOLLARD

RECEIVED
JAN 14 2016
By *[Signature]*

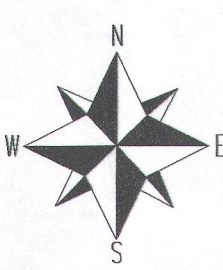

BEARINGS HEREON REFERENCED TO
THE WISCONSIN COUNTY
COORDINATE SYSTEM, WALWORTH
COUNTY ZONE.
ALL ELEVATIONS RELATE TO
NAVD-88.

SCALE 1" = 10'

NOTE:
No title commitment or results of a title search were provided to this office pertaining to this survey. This Plat Of Survey may not reflect easements of record, encumbrances, restrictions, ownership, title evidence, or other facts that a current and accurate title search may disclose.

I have surveyed the above-described property and the above map is a true representation thereof and shows the size and location of the property, its exterior boundaries, the location and dimensions of all structures thereon, fences apparent easements and roadways and visible encroachments, if any.

This survey is made for the exclusive use of the present owners of the property, and also those who purchase, mortgage, or insure the

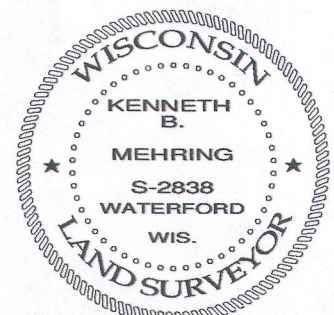

DATED THIS 17th DAY OF APRIL, 2015
DATED THIS 3rd DAY OF JULY, 2015