

PREPARED FOR:  
JOHN MATUSTIK  
MATUSTIK BUILDERS  
2413 W. ALGONQUIN RD., SUITE 515  
ALGONQUIN, IL 60102

# PLAT OF SURVEY

-OF-

LOTS 10 AND 11 IN BUENA VISTA, BEING A SUBDIVISION IN  
SECTIONS 11 AND 14, TOWNSHIP 1 NORTH, RANGE 16 EAST  
OF THE 4TH PRINCIPAL MERIDIAN.

LYNCH & ASSOCIATES  
ENGINEERING CONSULTANTS, LLC.  
405 SKYLINE DRIVE, SUITE C  
LAKE GENEVA, WI 53147  
(262) 248-3697

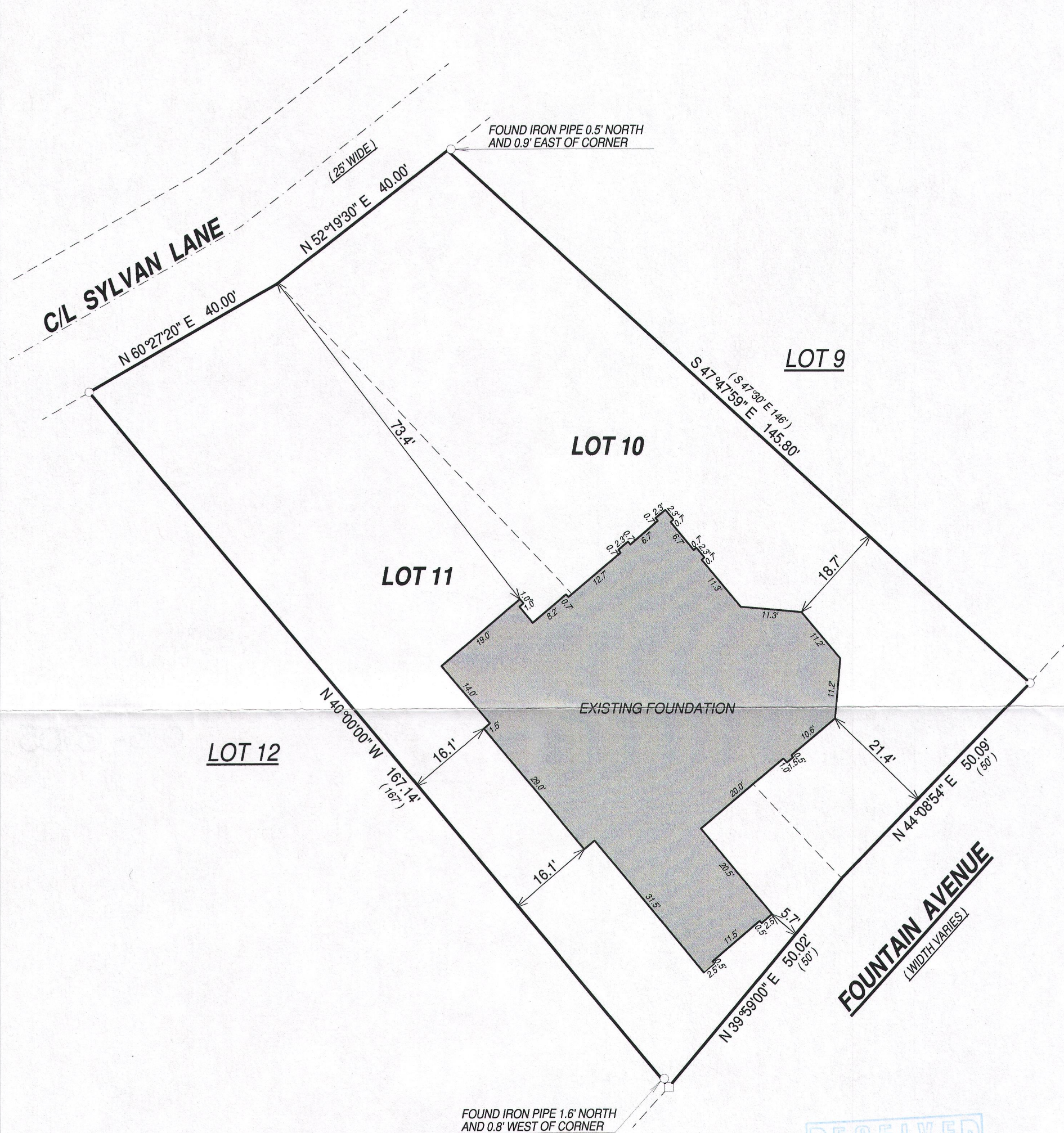

## LEGEND

- FOUND 1" IRON PIPE
- FOUND 3/4" IRON BAR
- (XX) RECORDED AS

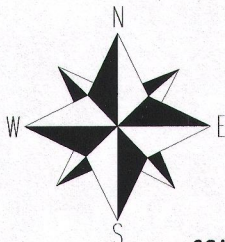

THE SOUTHWEST LINE OF LOT 11 WAS  
TAKEN TO BEAR N40°00'00"W, PER  
THE RECORDED PLAT.

SCALE 1" = 20'

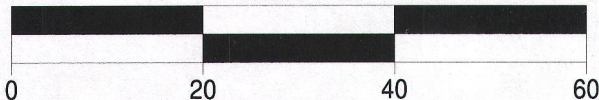

## NOTES:

1. The boundary of the lands surveyed heron was perpetuated as surveyed by Peter Gordon on September 9, 2003.
2. No title commitment or results of a title search were provided to this office pertaining to this survey. This Plat Of Survey may not reflect easements of record, encumbrances, restrictions, ownership, title evidence, or other facts that a current and accurate title search may disclose.

I have surveyed the above-described property and the above map is a true representation thereof and shows the size and location of the property, its exterior boundaries, the location and dimensions of all structures thereon, fences apparent easements and roadways and visible encroachments. if any.

This survey is made for the exclusive use of the present owners of the property, and also those who purchase, mortgage, or insure the title therto within one (1) year from date hereof; and as to them I warrant the accuracy of said survey map.

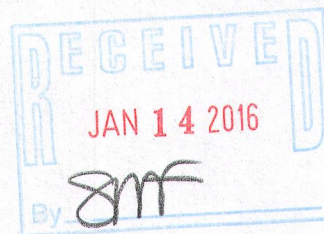

DATED THIS 19th DAY OF NOVEMBER, 2015

**KENNETH B. MEHRING S-2838**  
Wisconsin Professional Land Surveyor  
(original if signed in red)