

GEORGE T. DUNHAM  
SURVEYING & ENGINEERING  
DELAVER, WISCONSIN

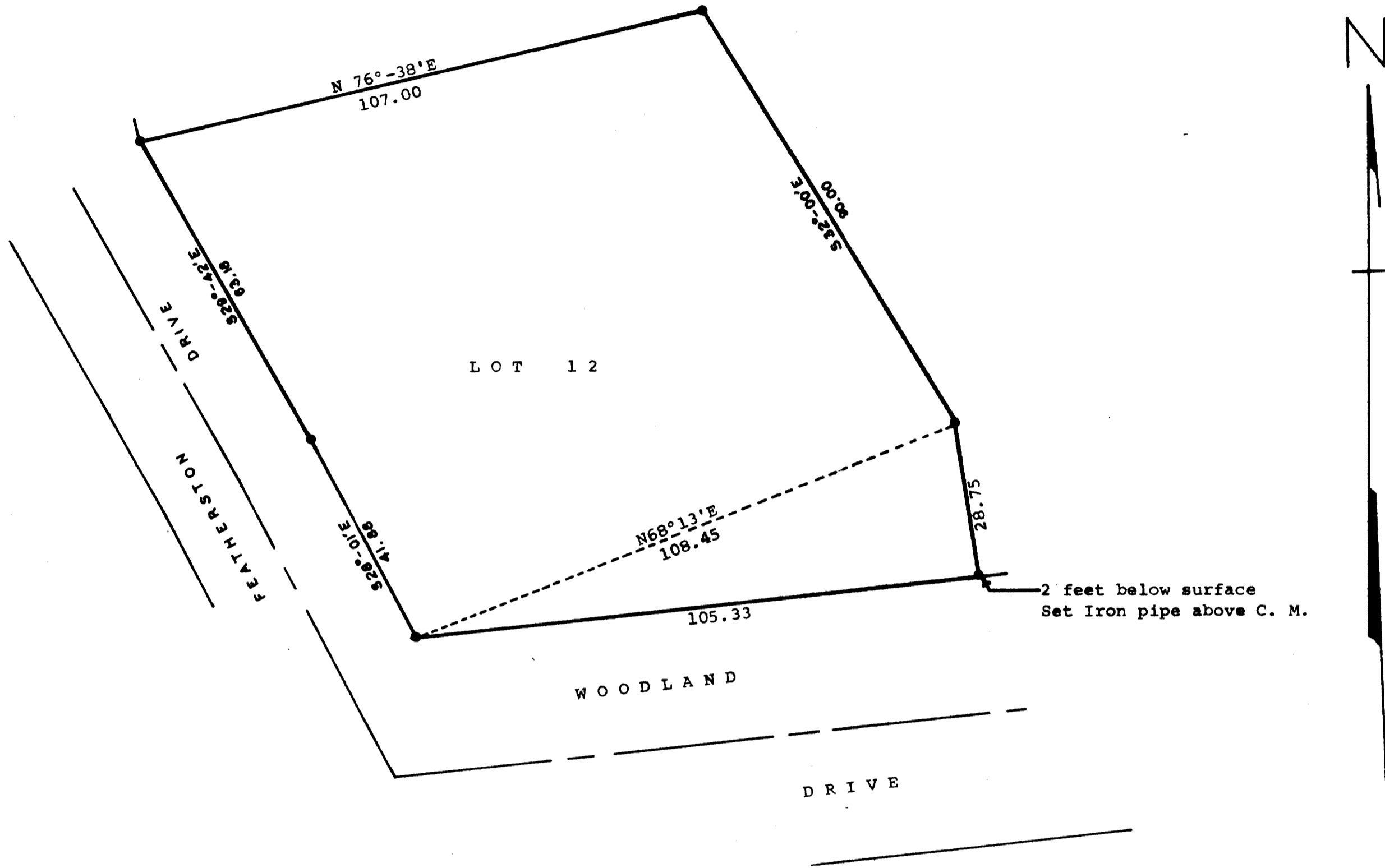

Scale - 1" = 20'  
● = Concrete Monument

Plat of survey of Lot 12, Addition "A" and a parcel of land located between the south line of said Lot 12 and north of Woodland Drive all in the Country Club Estates located in the Village of Fontana, Walworth County, Wisconsin April 23, 1973

*George T. Dunham*  
George T. Dunham, Surveyor

