

#107-64

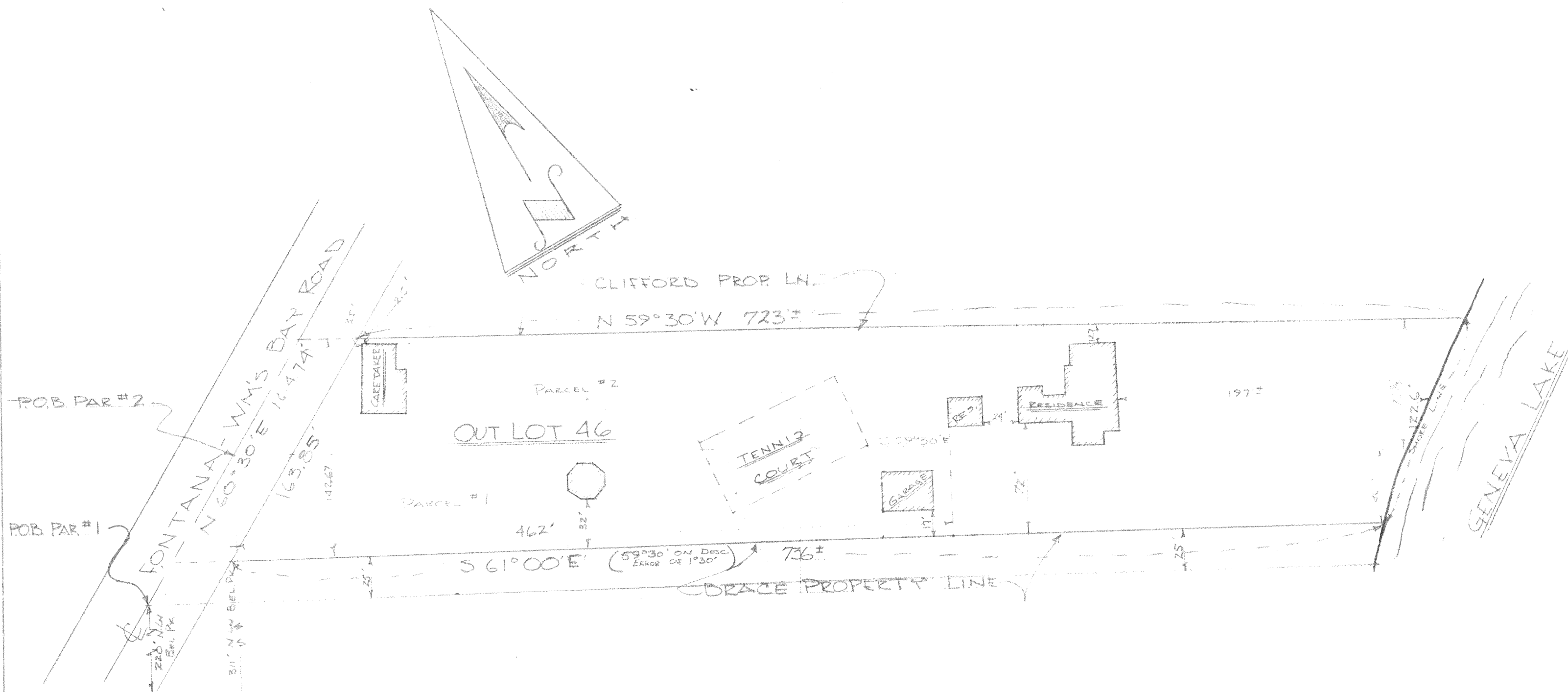

DESCRIPTION: PARCEL #1-

Commencing at a point in the center of the highway running from the Village of Fontana to Williams Bay, 220.00 feet from and NE. of the N'ly line of Belvidere Park, measured at right angles thereto; thence run S. 61° 00' E. (formerly S. 59° 30' E.) to the shore of Lake Geneva; thence NE'ly along the shore of Lake Geneva to a point 71.00 feet distant from said last mentioned line, or prolongation thereof, measured at right angles thereto; thence N'ly to the center of the highway aforesaid; thence along the center of the highway 106.73 ft. to the place of beginning, excepting however, the 25.00 feet off of the s'ly side of said tract. All the afore described lands being in Section 11 T. 1 N., R. 16 E. Village of Fontana, Walworth County, Wisconsin.

PARCEL #2-

Commencing at a point in the center of the highway running from the Village of Fontana to Williams Bay, 311.00 feet distant from and NE of the N'ly line of Belvidere Park, measured at right angles thereto; thence running S. 59° 30' E. to the low water mark at the shore of Lake Geneva; thence NE'ly along said low water mark to a point 76 2/3 feet distant from said last mentioned boundary line, or prolongation thereof, measured at right angles thereto; thence N. 59° 30' W. to the center of the highway aforesaid; thence along the center line of said highway to the place of beginning. All the afore described lands being in Section 11 T. 1 N., R. 16 E. Village of Fontana, Walworth County, Wisconsin.

CERTIFICATE: I, James F. Biagi, surveyor do hereby certify that I have surveyed the property hereon described and that the location of the improvements are as shown hereon.

DECEMBER 4, 1964.

James F. Biagi
James F. Biagi RLS 272

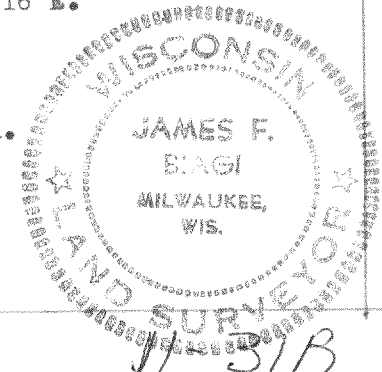

STFV-66