

PREPARED FOR  
LINDA TONGE  
KEEFE REAL ESTATE  
LAKE GENEVA WI

# PLAT OF SURVEY

- OF -

PATHFINDER SURVEYING INC.  
(formerly)  
J.K. SURVEYING INC.  
P.O BOX 322  
LAKE GENEVA, WI. 53147  
WWW.PATHFINDERSURVEYING.NET  
262-248-8303

LOT 9 ADDITION No. 1 TO COUNTRY CLUB ESTATES, A SUBDIVISION  
LOCATED IN THE SE 1/4 OF THE SW 1/4 AND THE SW 1/4 OF THE SW 1/4  
OF SECTION 14, TOWN 1 NORTH, RANGE 16 EAST, VILLAGE OF  
FONTANA-ON-GENEVA LAKE, WALWORTH COUNTY WISCONSIN.

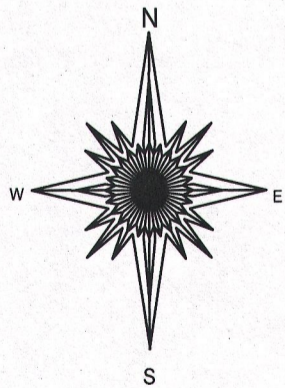
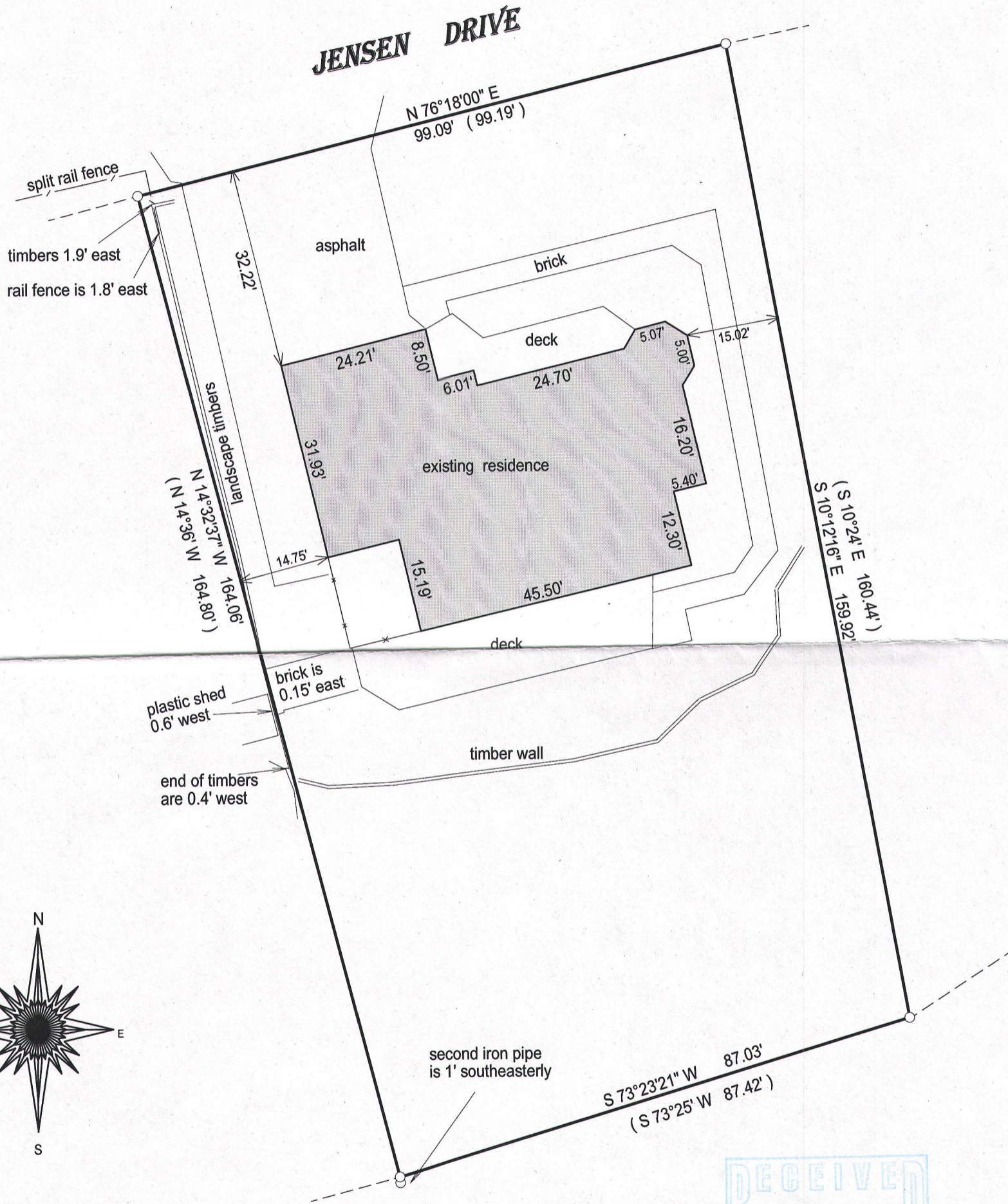

- ( ) = recorded as
- = found iron bar
- = found iron pipe
- = set iron pipe
- = set iron bar

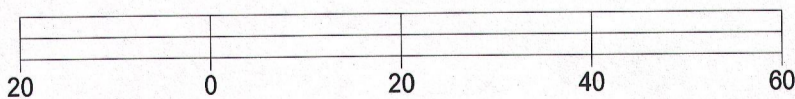

SCALE 1" = 20'

JOB # 15-321

TAX ID # SCT00009

I hereby certify that I have surveyed the above- described property and the above map is a true representation thereof and shows the size and location of the property, its exterior boundaries, the location and dimensions of all structures thereon, fences, apparrant easements and roadways and visible encroachments if any.

This survey is made for the present owners of the property, and those who purchase, mortgage, or guarantee the title thereto, within one year from the date hereof.

DATED THIS 7th day of October, 2015.

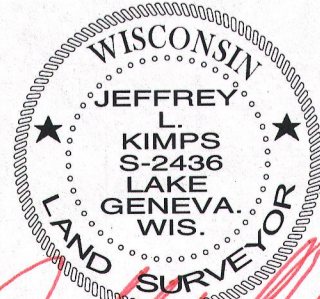
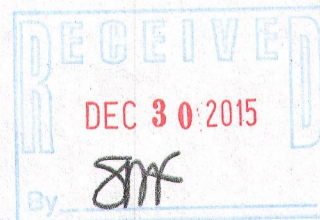

JEFFREY L KIMPS S - 2436  
Wisconsin Professional Land Surveyor  
(original if signed in red)