

PREPARED FOR
 MARIA KEBBEKUS
 886 TIMBER TR.
 FONTANA, WI 53125

PLAT OF SURVEY

- OF -

LOT F9 ADDITION F TO COUNTRY CLUB ESTATES, LOCATED IN THE SW 1/4 OF THE SE 1/4 OF SECTION 14,
 TOWN 1 NORTH, RANGE 16 EAST, VILLAGE OF FONTANA - ON - GENEVA LAKE, WALWORTH COUNTY,
 WISCONSIN.

PATHFINDER SURVEYING INC.
 (formerly)
 J.K. SURVEYING INC.
 P.O BOX 322
 LAKE GENEVA, WI. 53147
 WWW.PATHFINDERSURVEYING.NET
 262-248-8303

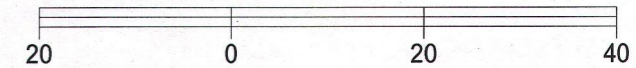
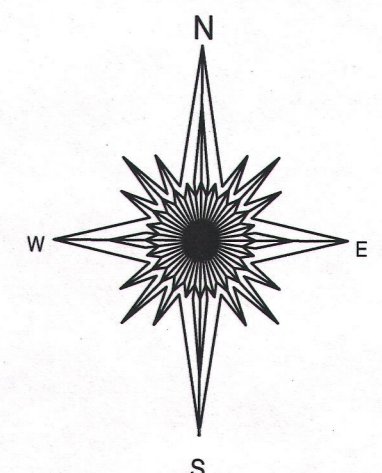
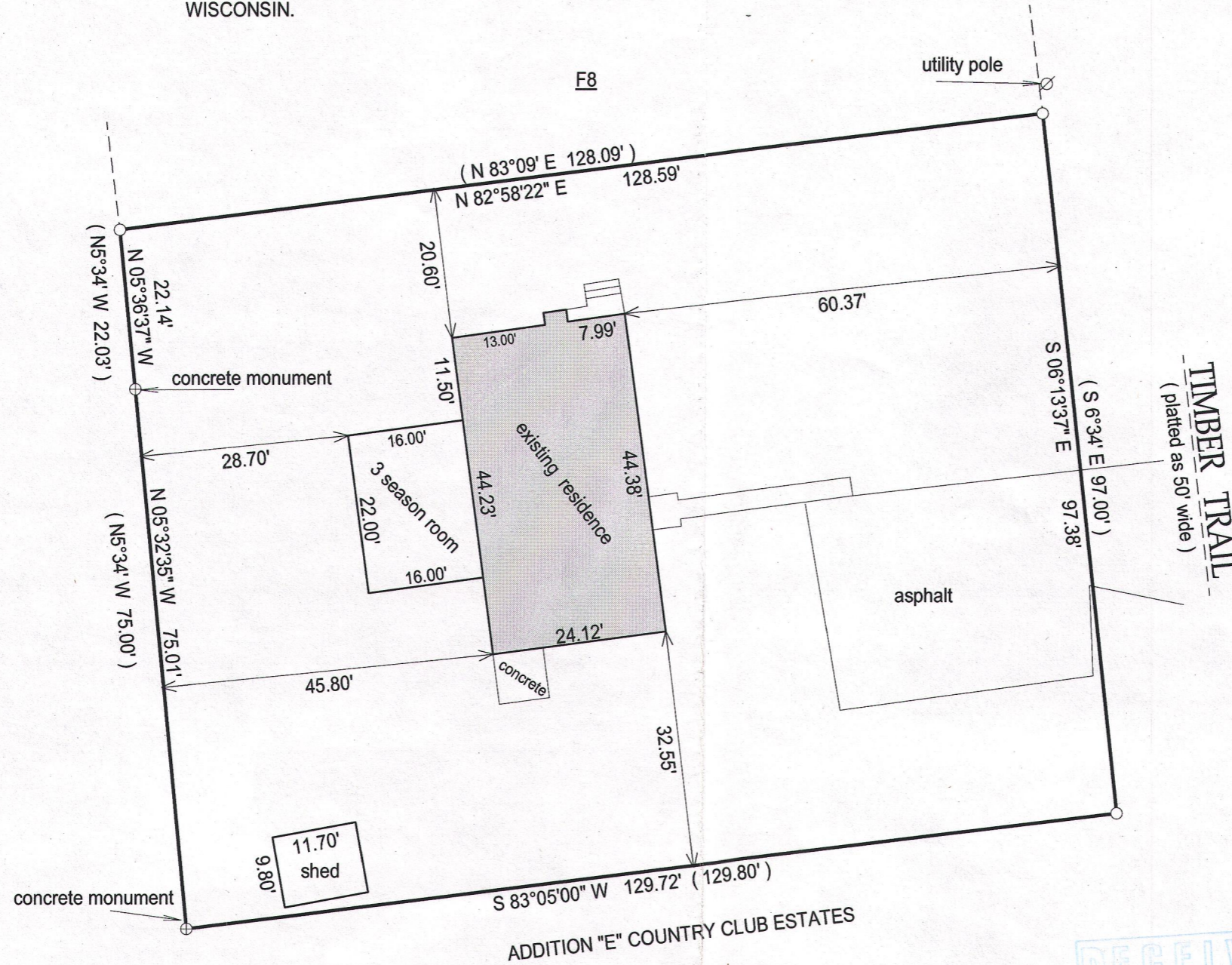

BASIS OF BEARING OF THIS PLAT: THE SOUTH LINE OF LOT F9 WAS ASSUMED TO BEAR S83°05' W AS SHOWN ON THE RECORD PLAT.

REVISED 09/14/2015 SHOW NEW 3 SEASON ROOM.

- () = recorded as
- = found iron bar
- = found iron pipe
- = set iron pipe
- = set iron bar

SCALE 1" = 20'
 JOB # 14-137UD
 TAX ID # SCTF00009

"I hereby certify that I have surveyed the above described property and that the above map is a true representation of its exterior boundary and shows the size and location of all visible structures, apparent easements and encroachments if any."

This survey is made for the present owners of the property, and those who purchase, mortgage, or guarantee the title thereto, within one year from the date hereof.

DATED THIS 258TH DAY OF JUNE, 2014.

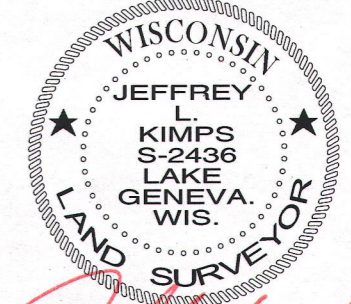
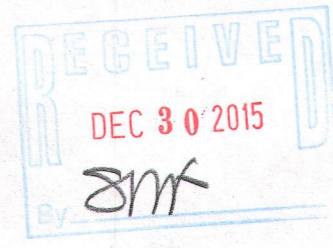

JEFFREY L. KIMPS S-2436
 Wisconsin Registered Land Surveyor
 (original if signed in red)

005-3197