

PREPARED FOR:

LINDA TONGE  
KEEFE REAL ESTATE  
LAKE GENEVA, WI.

# PLAT OF SURVEY

- OF -

LOT F2 IN ADDITION "F" OF COUNTRY CLUB ESTATES, LOCATED IN THE VILLAGE OF FONTANA- ON -GENEVA-LAKE, WALWORTH COUNTY, WISCONSIN.

PATHFINDER SURVEYING INC.  
(formerly)  
J.K. SURVEYING INC.  
P.O BOX 322  
LAKE GENEVA, WI. 53147  
WWW.PATHFINDERSURVEYING.NET  
262-248-8303

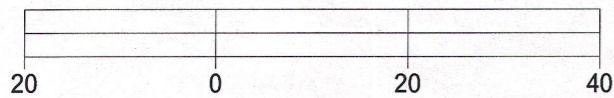
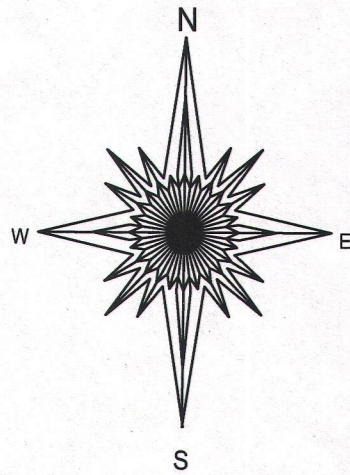

BASIS OF BEARING OF THIS PLAT: THE SUBDIVISION PLAT OF RECORD, THE WEST LINE OF TIMBER TR. WAS ASSUMED TO BEAR N 12°01' W.

- ( ) = RECORDED AS
- = FOUND IRON BAR
- = FOUND IRON PIPE
- = SET IRON BAR
- = SET IRON PIPE

SCALE: 1" = 20'

JOB #: 04-229UD

TAX ID # SCTF 00002

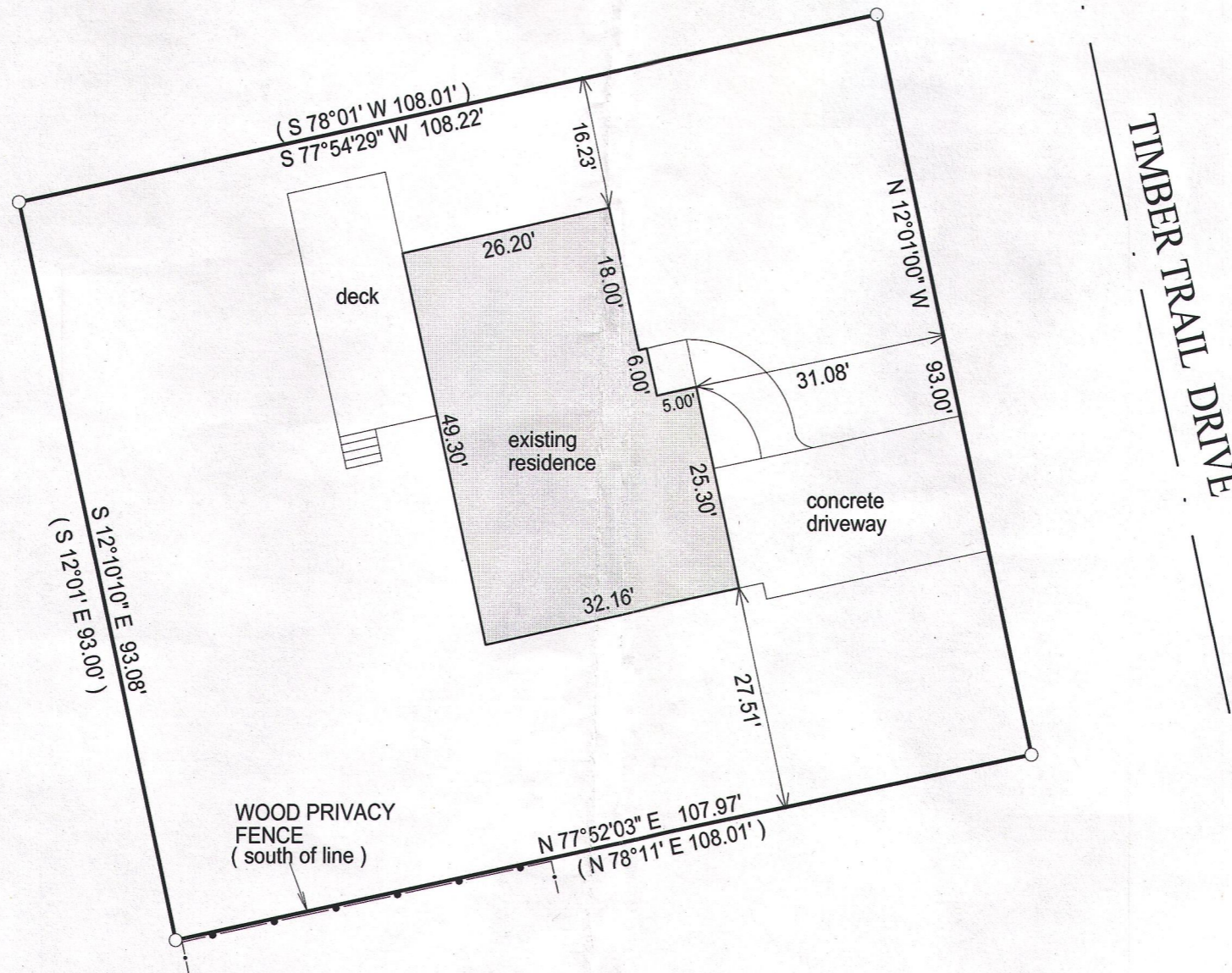

"I hereby certify that I have surveyed the above described property and that the above map, to the best of my knowledge and belief, is a true representation thereof and shows the size and location of all visible structures, apparent easements and encroachments if any."  
This survey is made for the present owners of the property, and those who purchase, mortgage, or guarantee the title thereto, within one year from the date hereof.

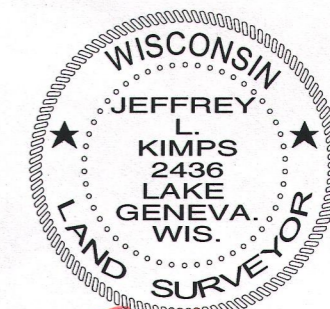
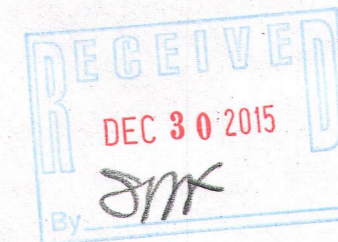

JEFFREY L. KIMPS S - 2436  
Wisconsin Registered Land Surveyor  
(original if signed in red)

DATED THIS 16TH DAY OF SEPTEMBER, 2015.

005-3196