

PLAT OF SURVEY
 OUTLOT 57 OF THE ASSESSOR'S PLAT
 NO. 1 AMENDED

LOCATED IN THE NE 1/4 SECTION 13, TOWN 1 NORTH, RANGE 16 EAST
 VILLAGE OF FONTANA-ON-GENEVA LAKE
 WALWORTH COUNTY, WI.

Outlot 57 of the Assessor's Plat to the Village of Fontana-on-Geneva Lake, according to the recorded plat thereof, Walworth County, Wisconsin. Said premises also described as O.L. 57 Assessor's Plat No. 1 amended, Village of Fontana-on Geneva Lake, Walworth County, Wisconsin as recorded in Volume 11 of Plats on page 16, Office of the Register of Deeds for Walworth County, Wisconsin.

Tax Key No.: STFV 00081

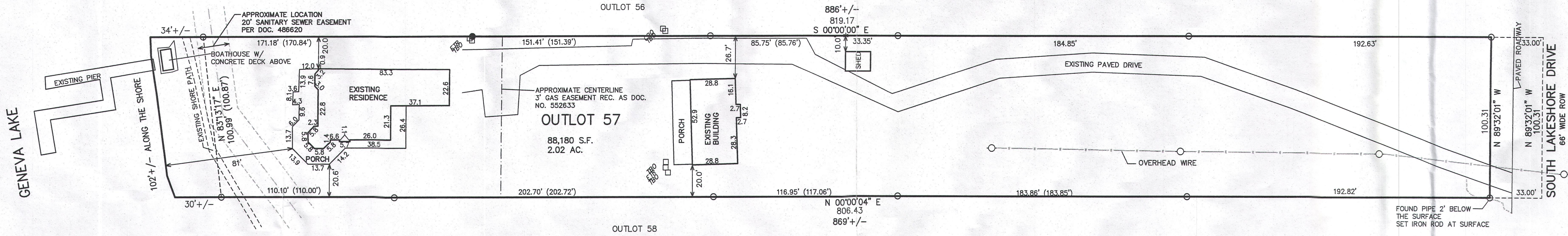
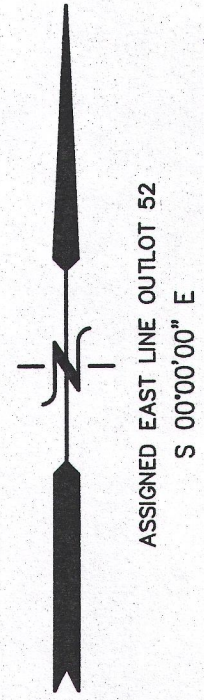

- LEGEND
- = FOUND IRON PIPE STAKE
 - = FOUND IRON REBAR STAKE
 - ⦿ = SET IRON REBAR STAKE
 - * = FOUND GN SCREW
 - (XXX) = RECORDED AS

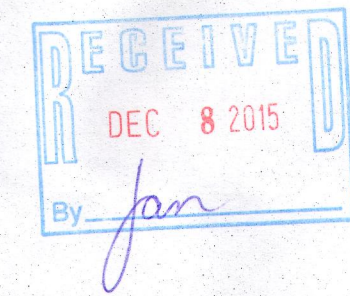
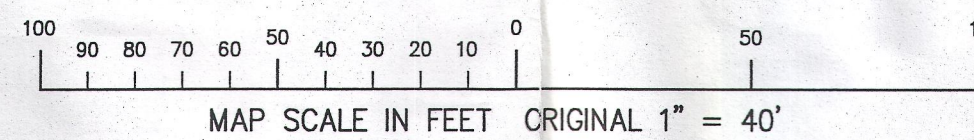

NOTE: COPIES OF THIS MAP TO WHICH THE FOLLOWING CERTIFICATE WILL APPLY SHOW THE SURVEYOR'S ORIGINAL SEAL AND SIGNATURE IN RED INK. COPIES BY ANY OTHER MEANS MAY HAVE ALTERATIONS WHICH DO NOT REPRESENT THE SURVEYOR'S WORK PRODUCT.

I HEREBY CERTIFY THAT THE ABOVE DESCRIBED PROPERTY HAS BEEN SURVEYED UNDER MY DIRECTION AND THAT THE ABOVE MAP IS A TRUE REPRESENTATION THEREOF AND SHOWS THE SIZE AND LOCATION OF THE PROPERTY, ITS EXTERIOR BOUNDARIES, THE LOCATION OF ALL VISIBLE STRUCTURES, AND DIMENSIONS OF ALL PRINCIPLE BUILDINGS THEREON, BOUNDARY FENCES, APPARENT EASEMENTS, ROADWAYS, AND VISIBLE ENCROACHMENTS, IF ANY. THIS SURVEY IS MADE FOR THE USE OF THE PRESENT OWNERS OF THE PROPERTY, AND ALSO THOSE WHO PURCHASE, MORTGAGE, OR GUARANTEE THE TITLE THERETO WITHIN ONE YEAR FROM THE DATE HEREOF.

DATED: SEPTEMBER 23, 2015

 PETER S. GORDON P.L.S. 2101

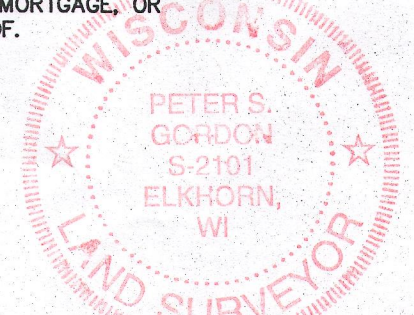

WORK ORDERED BY:
 LAURIE WALSH
 1048 SOUTH LAKESHORE DRIVE
 FONTANA, WI. 53125

FARRIS, HANSEN & ASSOCIATES, INC.
 ENGINEERING - ARCHITECTURE - SURVEYING
 7 RIDGWAY COURT P.O. BOX 437
 ELKHORN, WISCONSIN 53121
 OFFICE: (262) 723-2098 FAX: (262) 723-5886

REVISIONS
PROJECT NO. 7616.15
DATE 09-18-2015
SHEET NO. 1 OF 1