

REVISIONS

PROJECT NO. 9349
DATE 8/25/2015
SHEET NO. 1 OF 1

PLAT OF SURVEY

LOT 19 OF COUNTRY CLUB ESTATES ADDITION "E"

LOCATED IN THE VILLAGE OF FONTANA-ON-GENEVA LAKE,
WALWORTH COUNTY, WISCONSIN

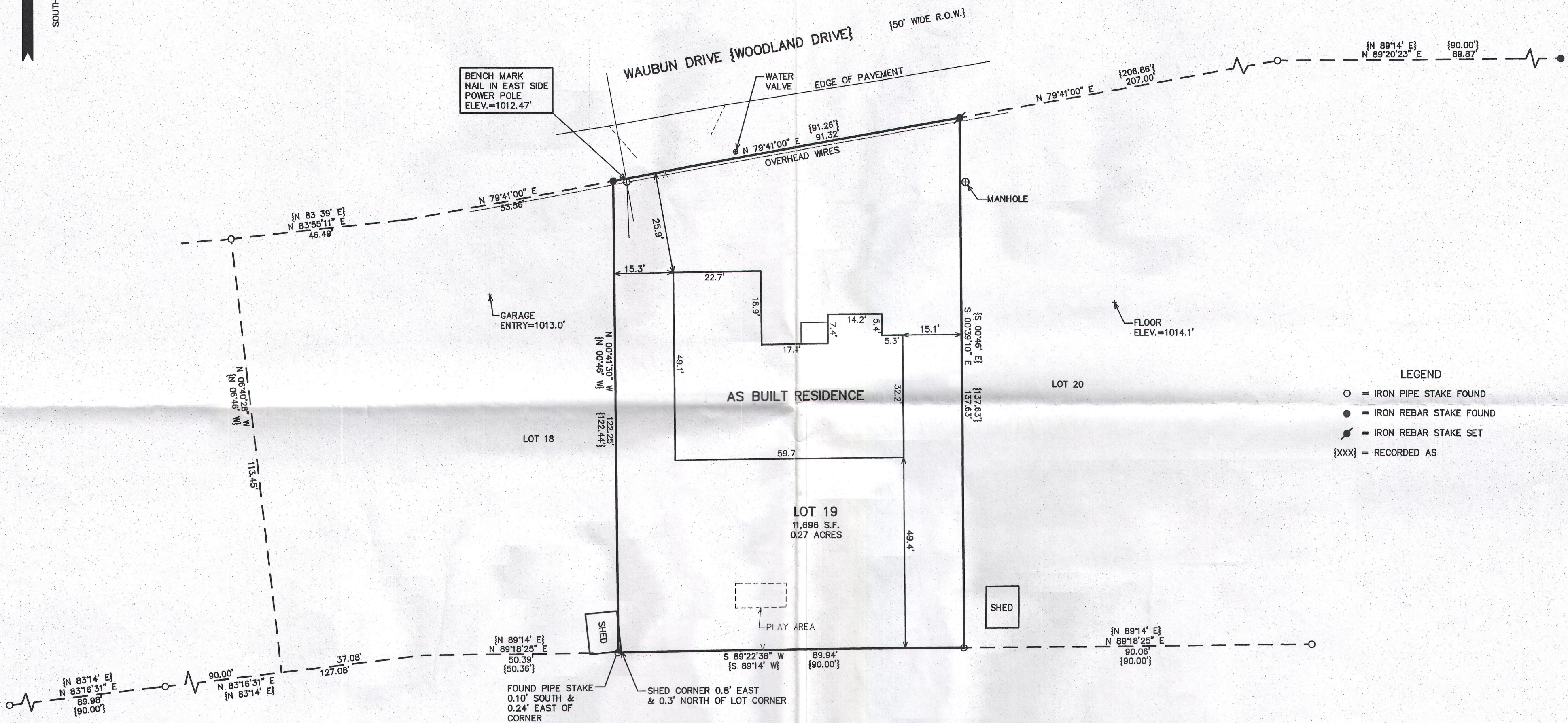

- LEGEND**
- = IRON PIPE STAKE FOUND
 - = IRON REBAR STAKE FOUND
 - = IRON REBAR STAKE SET
 - {XXX} = RECORDED AS

RECEIVED
DEC 9 2015
Jan

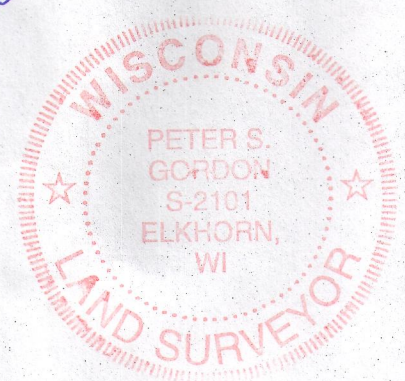

NOTE: COPIES OF THIS MAP TO WHICH THE FOLLOWING CERTIFICATE WILL APPLY SHOW THE SURVEYOR'S ORIGINAL SEAL AND SIGNATURE IN RED INK. COPIES BY ANY OTHER MEANS MAY HAVE ALTERATIONS WHICH DO NOT REPRESENT THE SURVEYOR'S WORK PRODUCT.

I HEREBY CERTIFY THAT THE ABOVE DESCRIBED PROPERTY HAS BEEN SURVEYED UNDER MY DIRECTION AND THAT THE ABOVE MAP IS A TRUE REPRESENTATION THEREOF AND SHOWS THE SIZE AND LOCATION OF THE PROPERTY AND ITS EXTERIOR BOUNDARIES. THIS SURVEY IS MADE FOR THE USE OF THE PRESENT OWNERS OF THE PROPERTY, AND ALSO THOSE WHO PURCHASE, MORTGAGE, OR GUARANTEE THE TITLE THERETO WITHIN ONE YEAR FROM THE DATE HEREOF.

DATED: AUGUST 25, 2015
REVISED 11-11-2015 TO SHOW AS BUILT RESIDENCE

Peter S. Gordon
PETER S. GORDON P.L.S. 2101

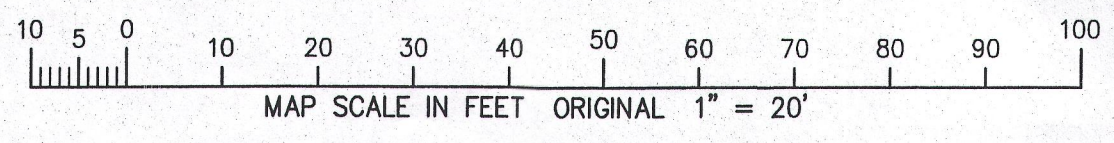

SCTE-19

005-3173

NOV 13 2015

11/13/2015 X:\Projects\9349\Draw\StdDPCP