

# PLAT OF SURVEY SITE, GRADING, DRAINAGE & EROSION CONTROL PLAN

LOT 19 OF COUNTRY CLUB ESTATES ADDITION "E"  
LOCATED IN THE VILLAGE OF FONTANA-ON-GENEVA LAKE,  
WALWORTH COUNTY, WISCONSIN

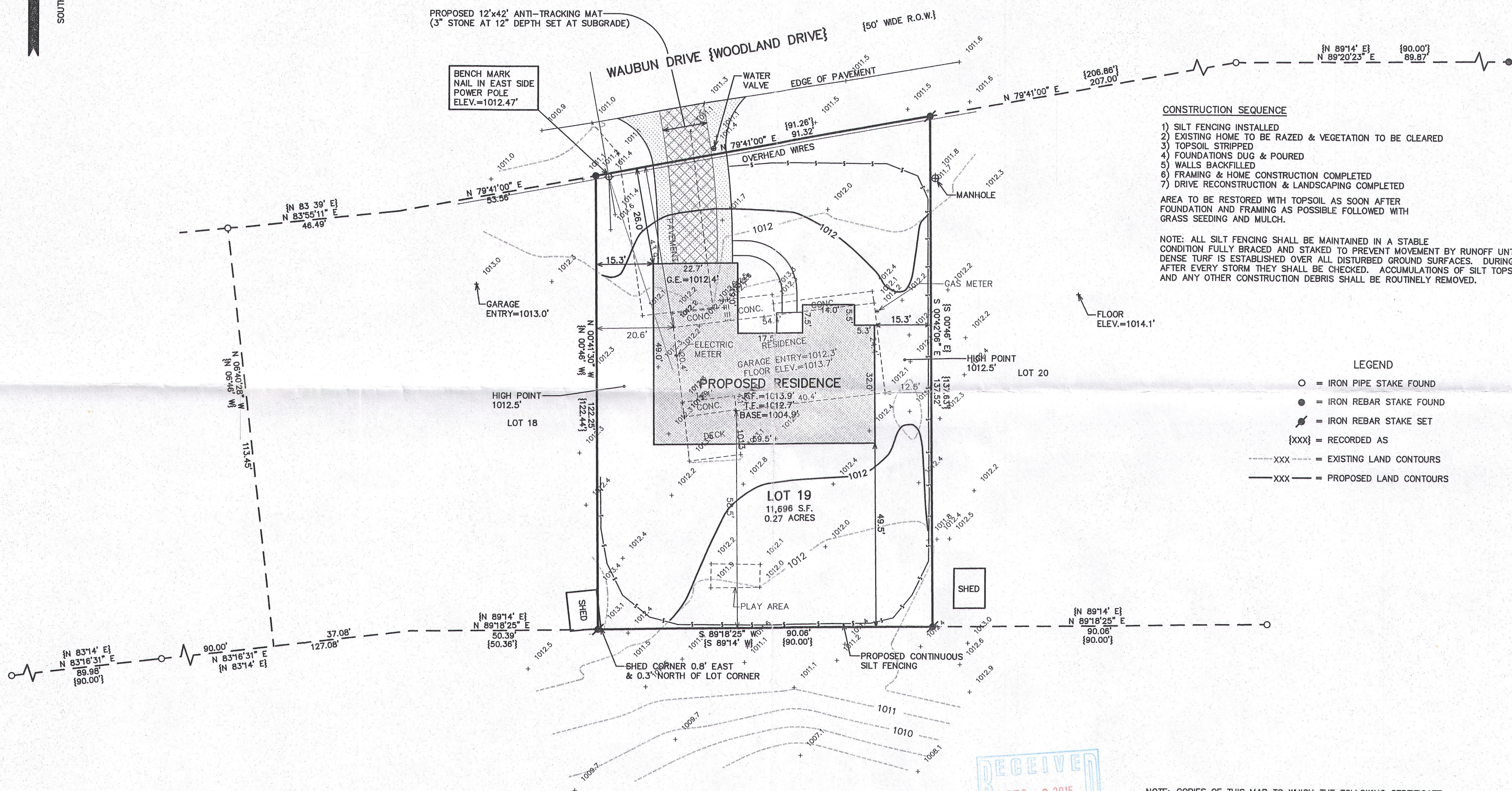
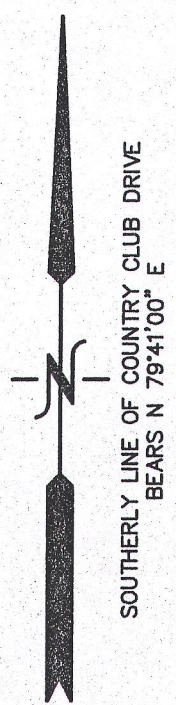

### CONSTRUCTION SEQUENCE

- 1) SILT FENCING INSTALLED
- 2) EXISTING HOME TO BE RAZED & VEGETATION TO BE CLEARED
- 3) TOPSOIL STRIPPED
- 4) FOUNDATIONS DUG & POURED
- 5) WALLS BACKFILLED
- 6) FRAMING & HOME CONSTRUCTION COMPLETED
- 7) DRIVE RECONSTRUCTION & LANDSCAPING COMPLETED

AREA TO BE RESTORED WITH TOPSOIL AS SOON AFTER FOUNDATION AND FRAMING AS POSSIBLE FOLLOWED WITH GRASS SEEDING AND MULCH.

NOTE: ALL SILT FENCING SHALL BE MAINTAINED IN A STABLE CONDITION FULLY BRACED AND STAKED TO PREVENT MOVEMENT BY RUNOFF UNTIL A DENSE TURF IS ESTABLISHED OVER ALL DISTURBED GROUND SURFACES. DURING OR AFTER EVERY STORM THEY SHALL BE CHECKED. ACCUMULATIONS OF SILT TOPSOIL AND ANY OTHER CONSTRUCTION DEBRIS SHALL BE ROUTINELY REMOVED.

### LEGEND

- = IRON PIPE STAKE FOUND
- = IRON REBAR STAKE FOUND
- ⊙ = IRON REBAR STAKE SET
- {XXX} = RECORDED AS
- XXX--- = EXISTING LAND CONTOURS
- XXX— = PROPOSED LAND CONTOURS

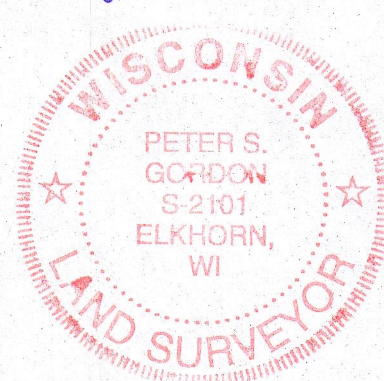
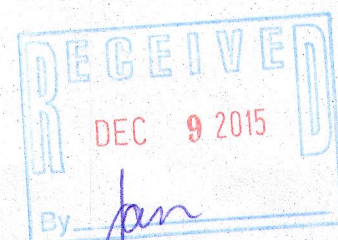
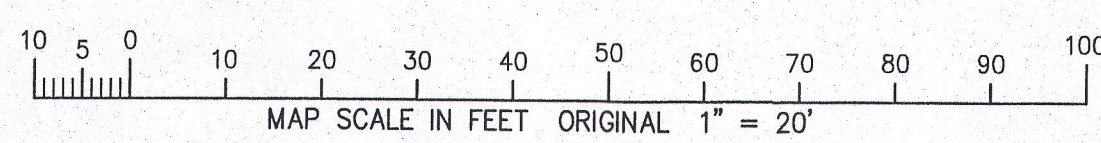

NOTE: COPIES OF THIS MAP TO WHICH THE FOLLOWING CERTIFICATE WILL APPLY SHOW THE SURVEYOR'S ORIGINAL SEAL AND SIGNATURE IN RED INK. COPIES BY ANY OTHER MEANS MAY HAVE ALTERATIONS WHICH DO NOT REPRESENT THE SURVEYOR'S WORK PRODUCT.

I HEREBY CERTIFY THAT THE ABOVE DESCRIBED PROPERTY HAS BEEN SURVEYED UNDER MY DIRECTION AND THAT THE ABOVE MAP IS A TRUE REPRESENTATION THEREOF AND SHOWS THE SIZE AND LOCATION OF THE PROPERTY AND ITS EXTERIOR BOUNDARIES. THIS SURVEY IS MADE FOR THE USE OF THE PRESENT OWNERS OF THE PROPERTY, AND ALSO THOSE WHO PURCHASE, MORTGAGE, OR GUARANTEE THE TITLE THERETO WITHIN ONE YEAR FROM THE DATE HEREOF.

DATED: AUGUST 25, 2015

*Peter S. Gordon*  
PETER S. GORDON P.L.S. 2101

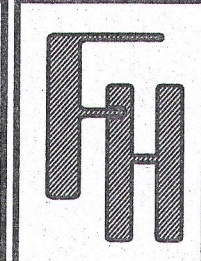

JONAS RESIDENCE

WORK ORDERED BY -  
BASSO BUILDERS, INC.  
405 SKYLINE DRIVE  
LAKE GENEVA, WI 53147

FARRIS, HANSEN & ASSOCIATES, INC.  
ENGINEERING - ARCHITECTURE - SURVEYING  
7 RIDGWAY COURT P.O. BOX 437  
ELKHORN, WISCONSIN 53121  
OFFICE: (262) 723-2098 FAX: (262) 723-5866

### REVISIONS

PROJECT NO.	9349
DATE:	8/25/2015
SHEET NO.	1 OF 1

8/27/2015 X:\Projects\9349\Draw\SCBDCP

SCFE-19

005-3170