

FARRIS, HANSEN & ASSOCIATES, INC.

ENGINEERING — ARCHITECTURE — SURVEYING
7 RIDGWAY COURT — P.O. BOX 437 — ELKHORN, WISCONSIN 53121
PHONE: (262) 723-2098 FAX: (262) 723-5886

PLAT OF SURVEY

LOT 4, BLOCK H OF COUNTRY CLUB ESTATE UNIT 3
LOCATED IN THE NW 1/4 SECTION 23
TOWN 1 NORTH, RANGE 16 EAST
VILLAGE OF FONTANA—ON—GENEVA LAKE, WALWORTH COUNTY, WI.

Lot 4, Block H, Country Club Estates, Unit 3, according to the recorded plat thereof. Said land being in the Village of Fontana, County of Walworth and State of Wisconsin.
FOR INFORMATIONAL PURPOSES ONLY:
Property Address: 377 Waubun Dr, Fontana, WI 53125
Tax Key Number: SCO3 00121

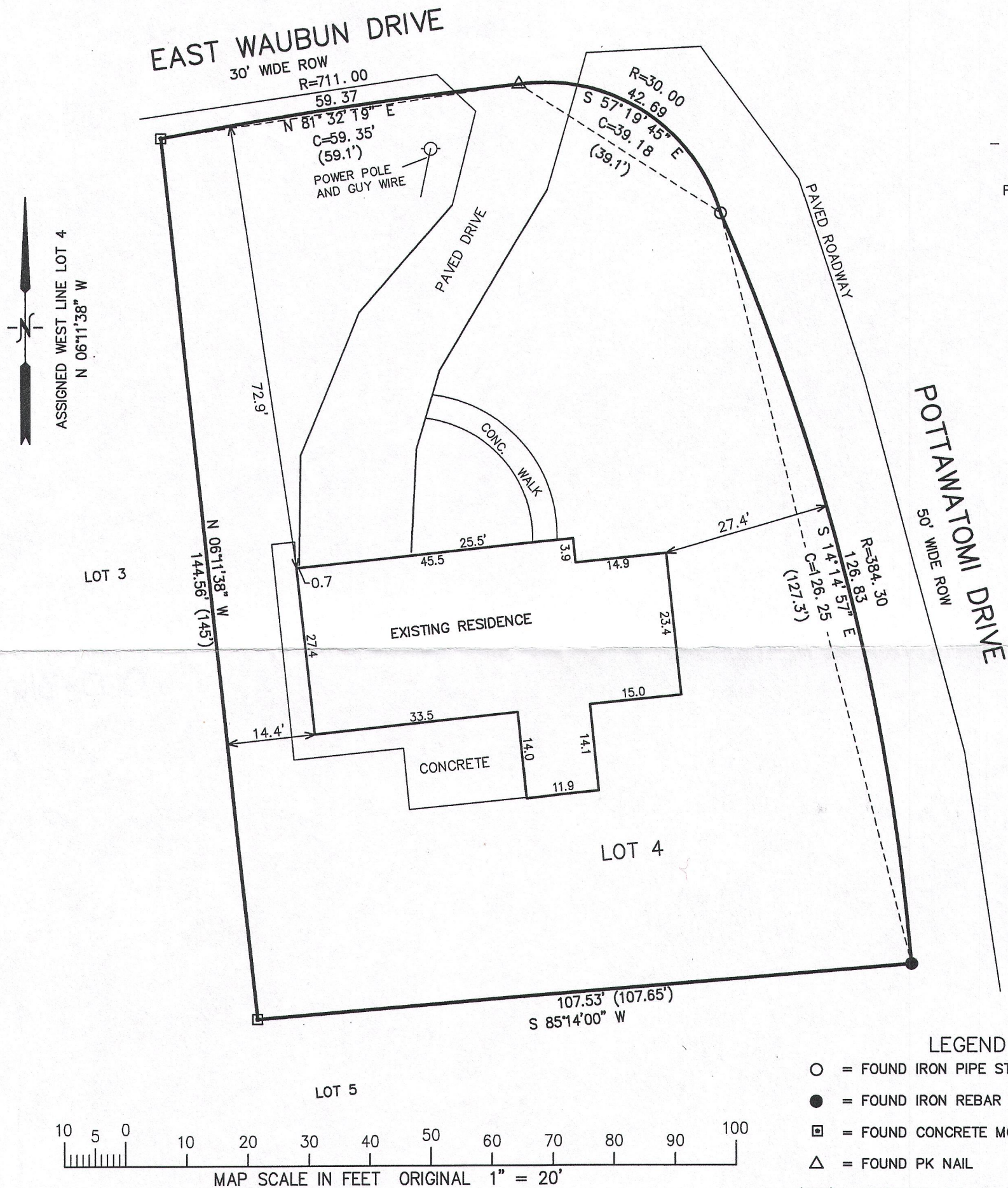

NOTE: COPIES OF THIS MAP TO WHICH THE FOLLOWING CERTIFICATE WILL APPLY SHOW THE SURVEYOR'S ORIGINAL SEAL AND SIGNATURE IN RED INK. COPIES BY ANY OTHER MEANS MAY HAVE ALTERATIONS WHICH DO NOT REPRESENT THE SURVEYOR'S WORK PRODUCT.

I HEREBY CERTIFY THAT THE ABOVE DESCRIBED PROPERTY HAS BEEN SURVEYED UNDER MY DIRECTION AND THAT THE ABOVE MAP IS A TRUE REPRESENTATION THEREOF AND SHOWS THE SIZE AND LOCATION OF THE PROPERTY, ITS EXTERIOR BOUNDARIES, THE LOCATION OF ALL VISIBLE STRUCTURES, AND DIMENSIONS OF ALL PRINCIPLE BUILDINGS THEREON, BOUNDARY FENCES, APPARENT EASEMENTS, ROADWAYS, AND VISIBLE ENCROACHMENTS, IF ANY. THIS SURVEY IS MADE FOR THE USE OF THE PRESENT OWNERS OF THE PROPERTY, AND ALSO THOSE WHO PURCHASE, MORTGAGE, OR GUARANTEE THE TITLE THERETO WITHIN ONE YEAR FROM THE DATE HEREOF.

DATED: OCTOBER 7, 2015

Peter S. Gordon
PETER S. GORDON P.L.S. 2101

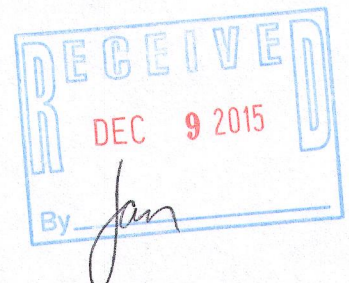
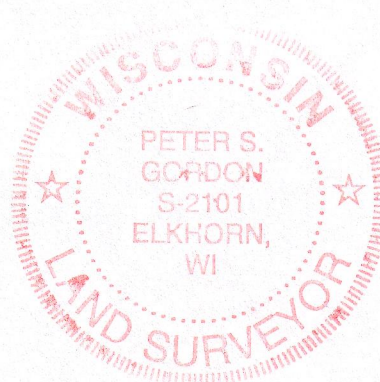

PROJECT: 8035
DATE: 11-10-2009
SHEET 1 OF 1