

FARRIS, HANSEN & ASSOCIATES, INC.

ENGINEERING — ARCHITECTURE — SURVEYING
 7 RIDGWAY COURT — P.O. BOX 437 — ELKHORN, WISCONSIN 53121
 PHONE: (262) 723-2098 FAX: (262) 723-5886

PLAT OF SURVEY FOR LOT LINE ADJUSTMENT

LOTS H5, H6, & H7 COUNTRY CLUB ESTATES ADDITION H
 LOCATED IN THE SW 1/4 OF THE SW 1/4 SECTION 14
 TOWN 1 NORTH, RANGE 16 EAST
 VILLAGE OF FONTANA—ON—GENEVA LAKE
 WALWORTH COUNTY, WI

— WORK ORDERED BY —
 CHUCK PALMA
 880 TARRANT DRIVE
 FONTANA, WI. 53125

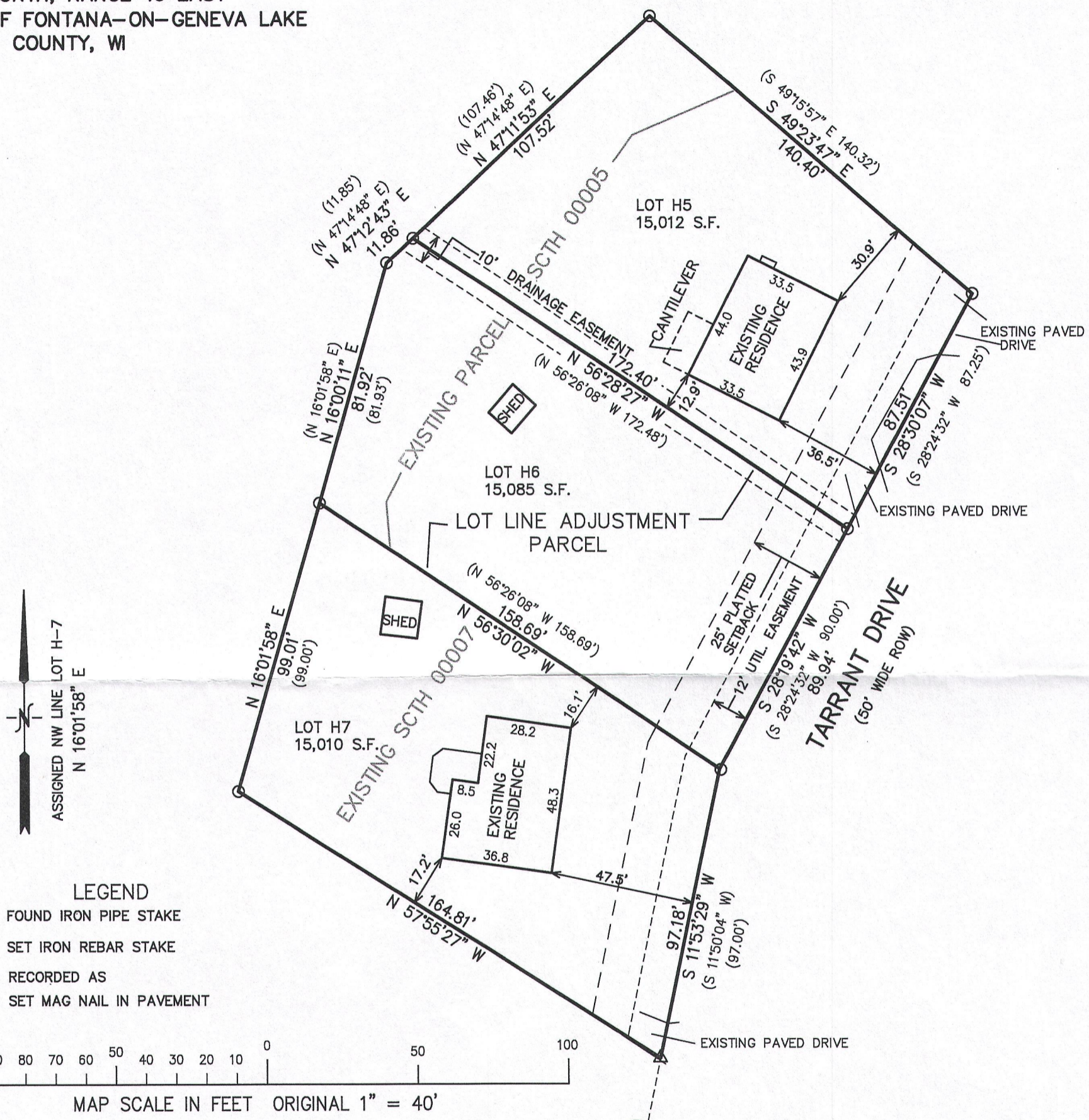

- LEGEND**
- = FOUND IRON PIPE STAKE
 - = SET IRON REBAR STAKE
 - (XXX) = RECORDED AS
 - △ = SET MAG NAIL IN PAVEMENT

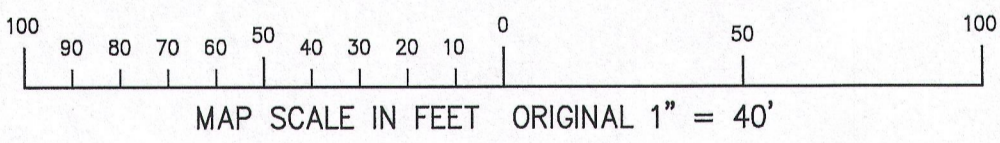

THIS LOT LINE ADJUSTMENT SHALL TAKE LOT H6 FROM TAX PARCEL SCSH 00005 AND MAKE IT A PART OF TAX PARCEL SCSH 00007. NO NEW BUILDABLE PARCELS ARE BEING CREATED.

NOTE: COPIES OF THIS MAP TO WHICH THE FOLLOWING CERTIFICATE WILL APPLY SHOW THE SURVEYOR'S ORIGINAL SEAL AND SIGNATURE IN RED INK. COPIES BY ANY OTHER MEANS MAY HAVE ALTERATIONS WHICH DO NOT REPRESENT THE SURVEYOR'S WORK PRODUCT.

I HEREBY CERTIFY THAT THE ABOVE DESCRIBED PROPERTY HAS BEEN SURVEYED UNDER MY DIRECTION AND THAT THE ABOVE MAP IS A TRUE REPRESENTATION THEREOF AND SHOWS THE SIZE AND LOCATION OF THE PROPERTY AND ITS EXTERIOR BOUNDARIES. THIS SURVEY IS MADE FOR THE USE OF THE PRESENT OWNERS OF THE PROPERTY, AND ALSO THOSE WHO PURCHASE, MORTGAGE, OR GUARANTEE THE TITLE THERETO WITHIN ONE YEAR FROM THE DATE HEREOF.

DATED: JUNE 18, 2015

Peter S. Gordon
 PETER S. GORDON P.L.S. 2101

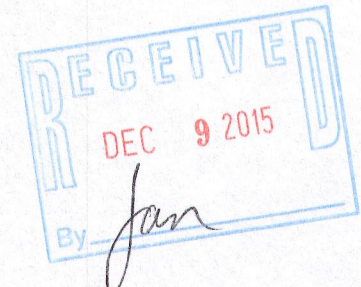
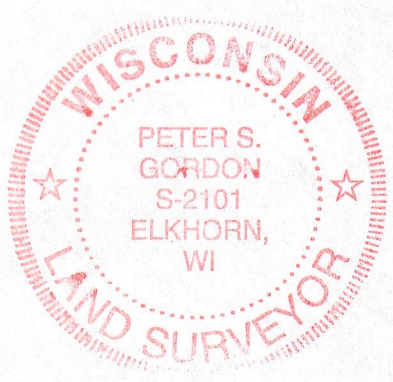

PROJECT: 9301
 DATE: 06-18-2015
 SHEET 1 OF 1

6/25/2015 X:\Projects\9301\dcad\survey

SCSH-5

005 2165