

ENGINEERING — ARCHITECTURE — SURVEYING
7 RIDGWAY COURT — P.O. BOX 437 — ELKHORN, WISCONSIN 53121
PHONE: (262) 723-2098 FAX: (262) 723-5886

LOT 4 CERTIFIED SURVEY MAP 3902

LOCATED IN THE SW 1/4 OF THE NW 1/4 OF
SECTION 11, TOWN 1 NORTH, RANGE 16 EAST,
WALWORTH COUNTY, WISCONSIN

- WORK ORDERED BY -
CRAIG WORKMAN
PO BOX 320
FONTANA, WI. 53125

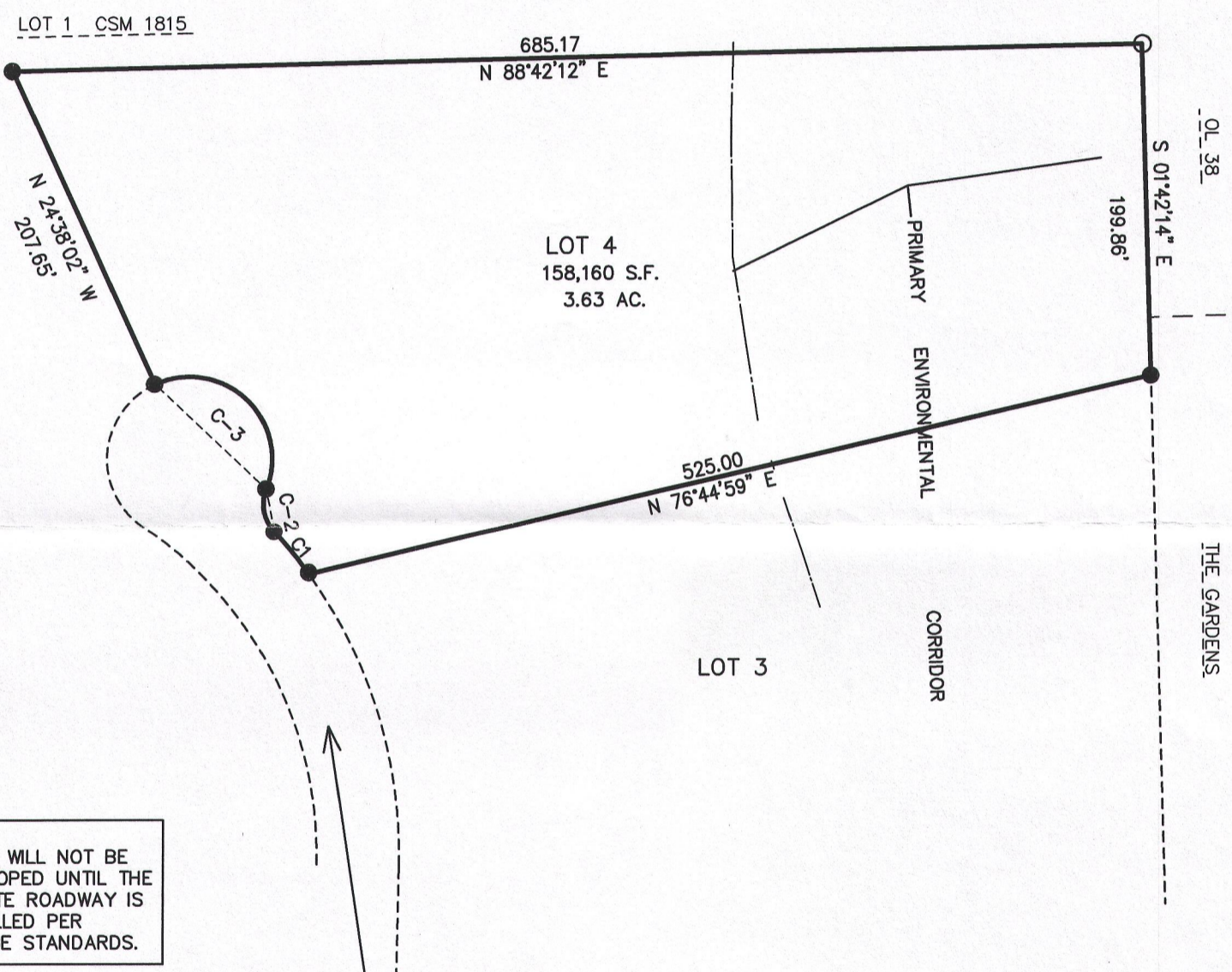
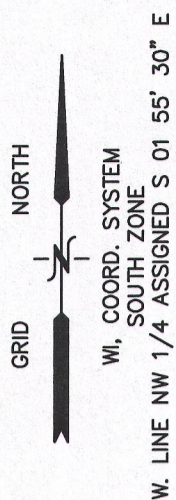

OUTLOT 1 IS A 50' PRIVATE ROADWAY
& UTILITY EASEMENT AREA
42,810 S.F.

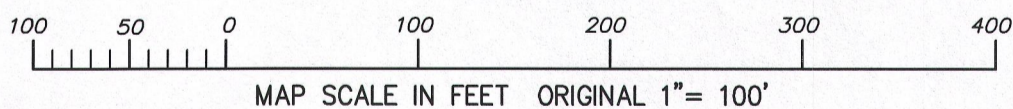

CURVE	ARC	RADIUS	CHD LENGTH	CHD BEARING
C1	33.58	291.00	33.56	N 39°09'24" W
C2	27.91	25.00	26.49	N 10°28'35" W
C3	118.81	50.00	92.77	N 46°33'44" W

NOTE: COPIES OF THIS MAP TO WHICH THE FOLLOWING CERTIFICATE
WILL APPLY SHOW SURVEYOR'S ORIGINAL SEAL AND SIGNATURE IN
RED INK. COPIES BY ANY OTHER MEANS MAY HAVE ALTERATIONS
WHICH DO NOT REPRESENT THE SURVEYOR'S WORK PRODUCT.

I HEREBY CERTIFY THAT THE ABOVE DESCRIBED PROPERTY HAS BEEN SURVEYED UNDER MY DIRECTION AND THAT THE ABOVE MAP IS A TRUE REPRESENTATION THEREOF AND SHOWS THE SIZE AND LOCATION OF THE PROPERTY AND ITS EXTERIOR BOUNDARIES. THIS SURVEY IS MADE FOR THE USE OF THE PRESENT OWNERS OF THE PROPERTY, AND ALSO THOSE WHO PURCHASE, MORTGAGE, OR GUARANTEE THE TITLE THERETO WITHIN ONE YEAR FROM THE DATE HEREOF.

DATED: 09-04-2015

PETER S. GORDON R.L.S. 2101

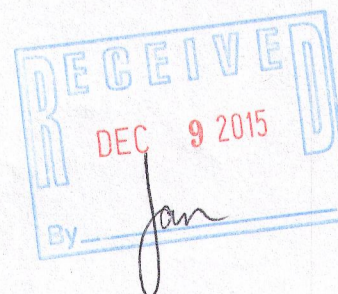

PROJECT: 5269.15.4
DATE: 09-01-2015
SHEET 1 OF 1