

# PLAT OF SURVEY -OF-

LOT 15, BLOCK 5, ASSESSOR'S PLAT NO. 1, C.L. DOUGLASS SUBDIVISION, ACCORDING TO THE RECORDED PLAT THEREOF. SAID LAND BEING IN THE VILLAGE OF FONTANA, COUNTY OF WALWORTH AND STATE OF WISCONSIN.

SURVEY FOR: BRAD BREWER OF D'APRILE PROPERTIES  
SURVEY ADDRESS: 195 FONTANA AVENUE, FONTANA, WI 53125

NOTE: REFER TO A CURRENT TITLE REPORT FOR EASEMENTS, RESTRICTIONS OR COVENANTS WHICH MAY AFFECT THIS PROPERTY.

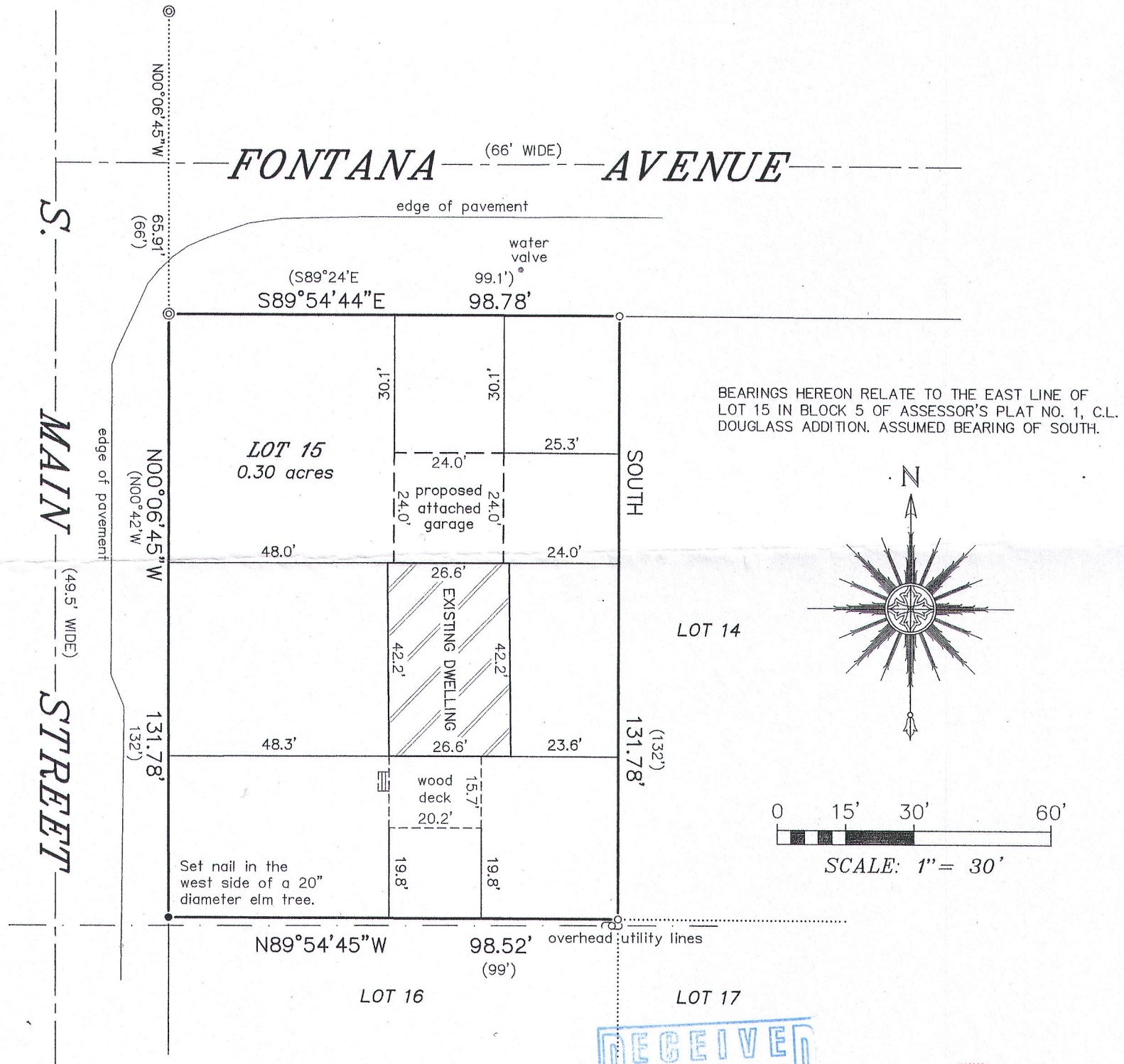

NOTE: SOME PLAT DIMENSIONS ARE NEARLY ILLEGIBLE AND THE RECORDED NUMBERS AS DEPICTED HEREON ARE WHAT THIS OFFICE BELIEVES TO BE THOSE DEPICTED THEREON.

"I HEREBY CERTIFY THAT I HAVE SURVEYED THE ABOVE DESCRIBED PROPERTY AND THAT THE ABOVE MAP IS A CORRECT REPRESENTATION THEREOF AND SHOWS THE SIZE AND LOCATION OF THE PROPERTY, ITS EXTERIOR BOUNDARIES, THE LOCATION OF ALL VISIBLE STRUCTURES AND DIMENSIONS OF ALL PRINCIPAL BUILDINGS THEREON, BOUNDARY FENCES, APPARENT EASEMENTS, ROADWAYS AND ENCROACHMENTS, IF ANY."

"THIS SURVEY IS MADE FOR THE USE OF THE PRESENT OWNERS OF THE PROPERTY, AND THOSE WHO PURCHASE, MORTGAGE, OR GUARANTEE THE TITLE THERETO WITHIN ONE YEAR FROM DATE HEREOF."

**SATTER SURVEYING, LLC**  
LAND SURVEYS, MAPPING AND PLANNING  
272 ORIGIN STREET  
BURLINGTON, WI 53105  
262-661-4239

## LEGEND

- ⊙ FOUND IRON PIPE IN CONCRETE
- FOUND IRON PIPE
- SET NAIL IN TREE
- ⌋ UTILITY POLE
- ( ) RECORDED AS

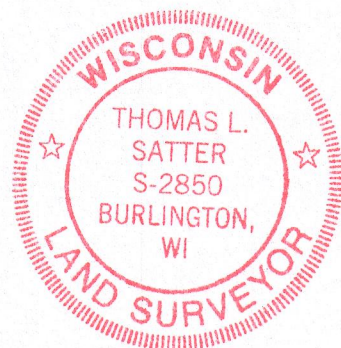

THIS IS NOT AN ORIGINAL PRINT  
UNLESS THIS SEAL IS RED.

*Thomas L. Satter*  
THOMAS L. SATTER S-2850

OCTOBER 2, 2015  
DATE

091514  
JOB NUMBER

8+EV-241 005-3159