

PREPARED FOR  
MARC LENSEN  
646 LINDEN AVE  
FONTANA WI 53125

# PLAT OF SURVEY

- OF -

LOT 3, BLOCK 14 OF GLENWOOD SPRINGS, LOCATED IN THE VILLAGE OF FONTANA-  
ON-GENEVA LAKE, WALWORTH COUNTY, WISCONSIN.

PATHFINDER SURVEYING INC.  
(formerly)  
J.K. SURVEYING INC.  
P.O BOX 322  
LAKE GENEVA, WI. 53147  
WWW.PATHFINDERSURVEYING.NET  
262-248-8303

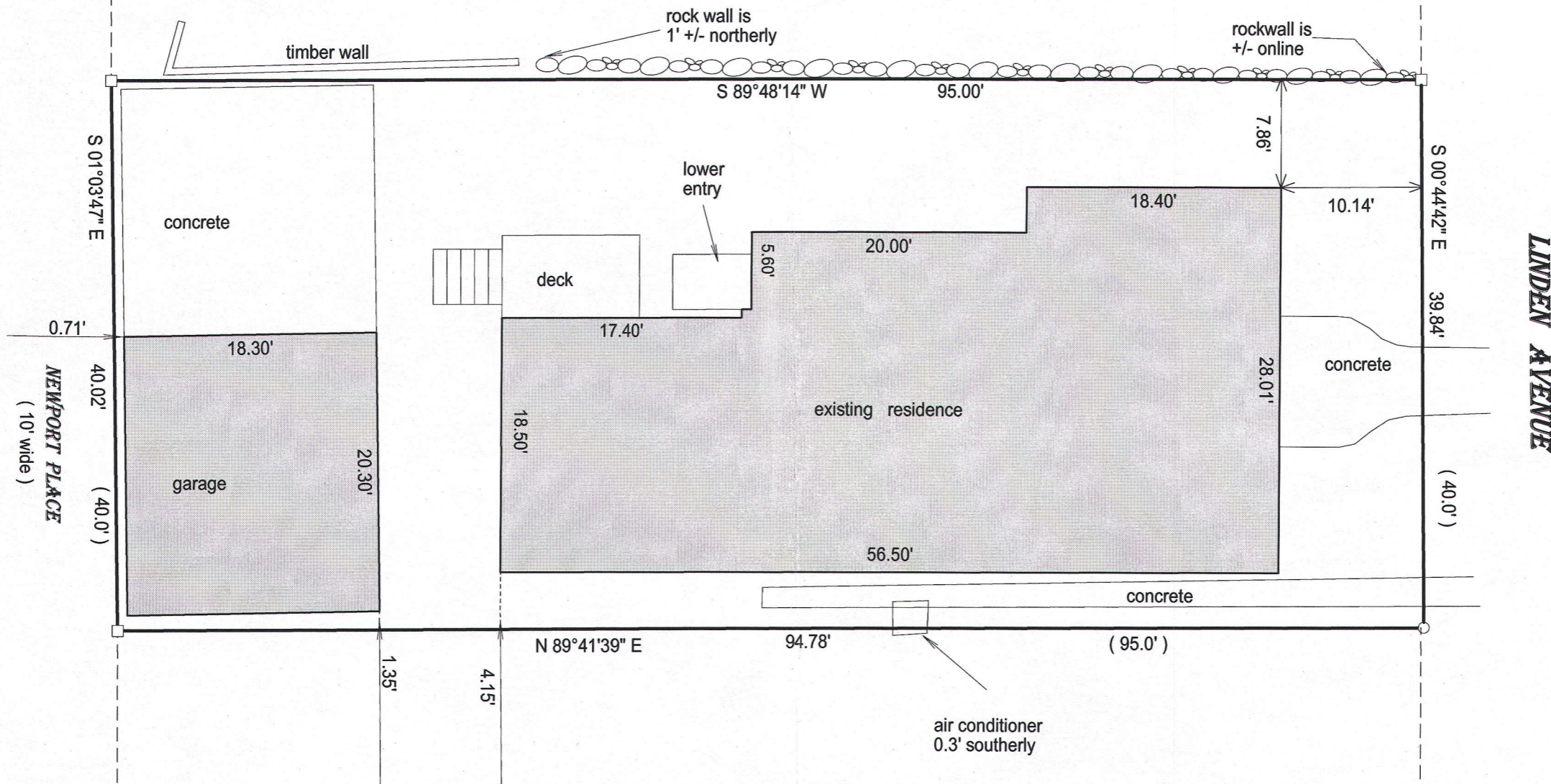

LINDEN AVENUE

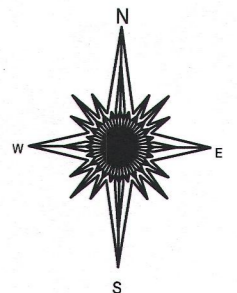

- ( ) = recorded as
- = found iron bar
- = found iron pipe
- = set iron pipe
- = set iron bar

SCALE 1" = 10'

JOB # 15-171

TAX ID # SGS00083

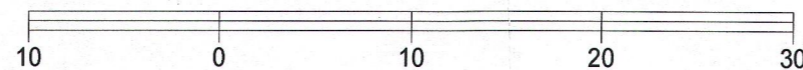

BASIS OF BEARING OF THIS PLAT: EXISTING SURVEYS OF RECORD,

"I hereby certify that I have surveyed the above described property and that the above map is a true representation of its exterior boundary and shows the size and location of all visible structures, apparent easements and encroachments if any."

This survey is made for the present owners of the property, and those who purchase, mortgage, or guarantee the title thereto, within one year from the date hereof.

DATED THIS 8TH DAY OF JUNE, 2015.

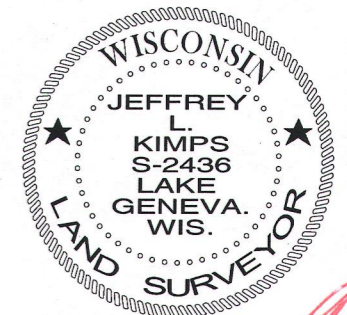
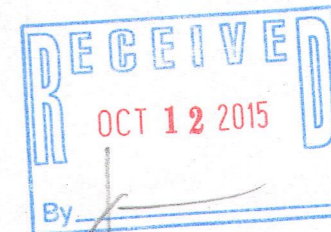

JEFFREY L. KIMPS S-2436  
Wisconsin Professional Land Surveyor  
(original if signed in red)

868-82

005-3155