

ORDERED BY  
BRAD BREWER  
D'APRILE PROPERTIES  
609 N. PINE ST. STE 203  
BURLINGTON, WI. 53105

# PLAT OF SURVEY

- OF -

PATHFINDER SURVEYING INC.  
(formerly)  
J.K. SURVEYING INC.  
P.O. BOX 322  
LAKE GENEVA, WI. 53147  
WWW.PATHFINDERSURVEYING.NET  
262-248-8303

LOT 3 OF COUNTRY CLUB ESTATES ADDITION "A", LOCATED  
IN SECTIONS 14 AND 23, TOWN 1 NORTH, RANGE 16 EAST,  
VILLAGE OF FONTANA ON GENEVA LAKE, WALWORTH COUNTY,  
WISCONSIN.

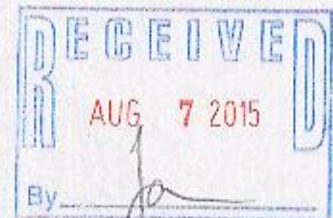
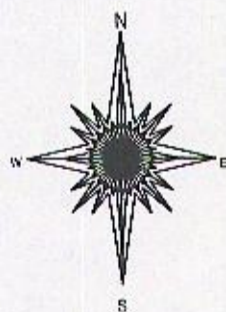
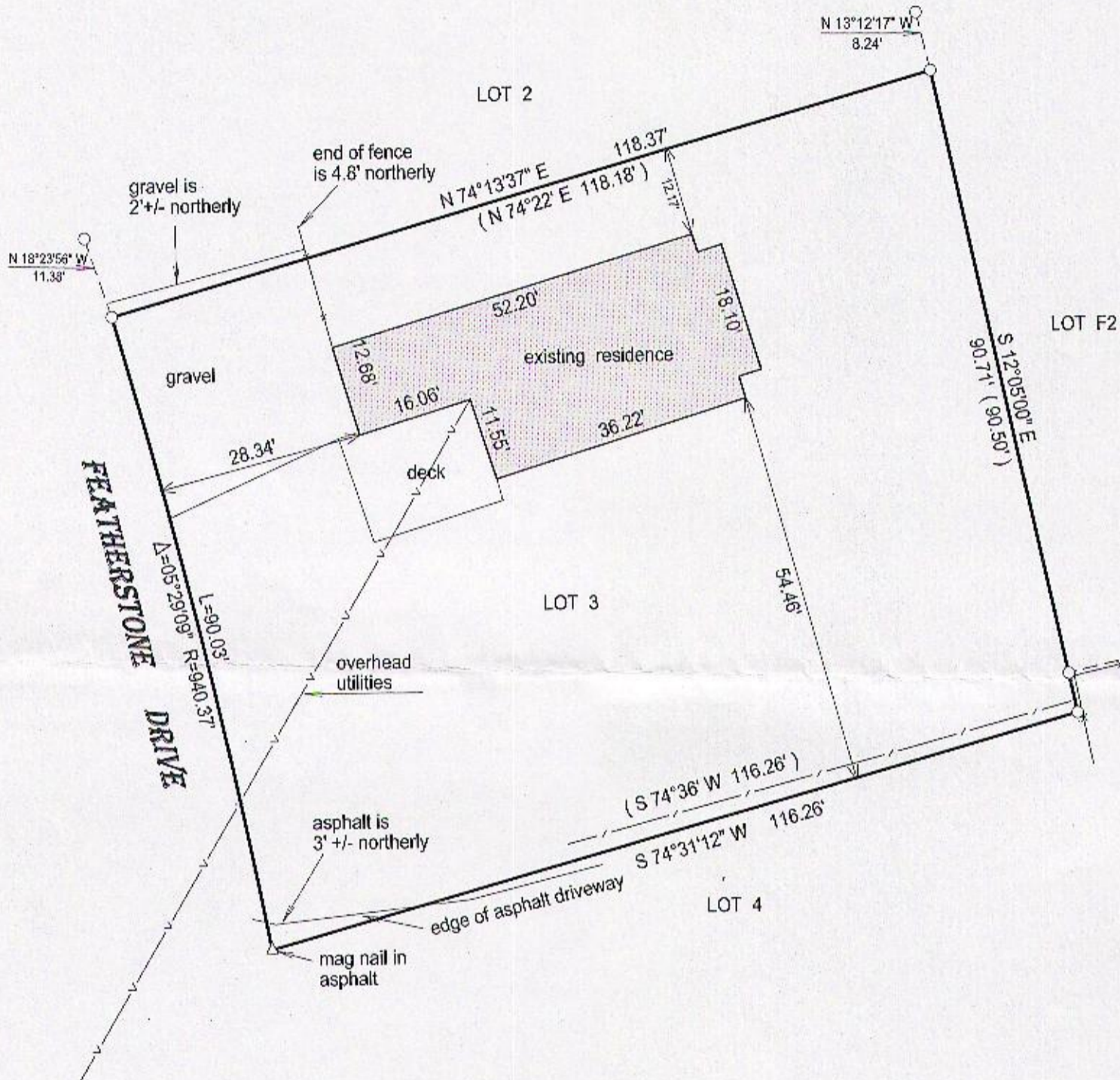

- ( ) = recorded as
- = found iron bar
- = found iron pipe
- = set iron pipe
- = set iron bar

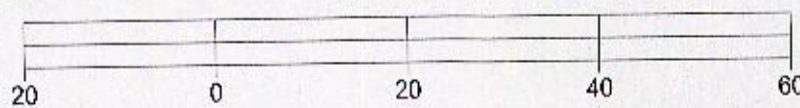

BASIS OF BEARING OF THIS PLAT: THE SUBDIVISION PLAT OF RECORD.

I hereby certify that I have surveyed the above-described property and the above map is a true representation thereof and shows the size and location of the property, its exterior boundaries, the location and dimensions of all structures thereon, fences, apparrant easements and roadways and visible encroachments if any.

This survey is made for the present owners of the property, and those who purchase, mortgage, or guarantee the title thereto, within one year from the date hereof.



JEFFREY L. KIMPS S-2436  
Wisconsin Registered Land Surveyor  
(original if signed in red)

SCALE 1" = 20'  
JOB # 15-149  
TAX ID #  
SCTA00003

DATED THIS 18TH DAY OF MAY, 2015.

005-3149