

PREPARED FOR:
 DIANE KRAUSE
 SHORWEST REALTY
 LAKE GENEVA, WI. 53147

PLAT OF SURVEY

PATHFINDER SURVEYING INC.
 (formerly)
 J.K. SURVEYING INC.
 P.O. BOX 322
 LAKE GENEVA, WI. 53147
 WWW.PATHFINDERSURVEYING.NET
 262-248-8303

- OF -

LOT J22 OF COUNTRY CLUB ESTATES, ADDITION J,
 ACCORDING TO THE RECORD PLAT THEREOF. SAID
 LAND BEING IN THE VILLAGE OF FONTANA, COUNTY
 OF WALWORTH AND STATE OF WISCONSIN.

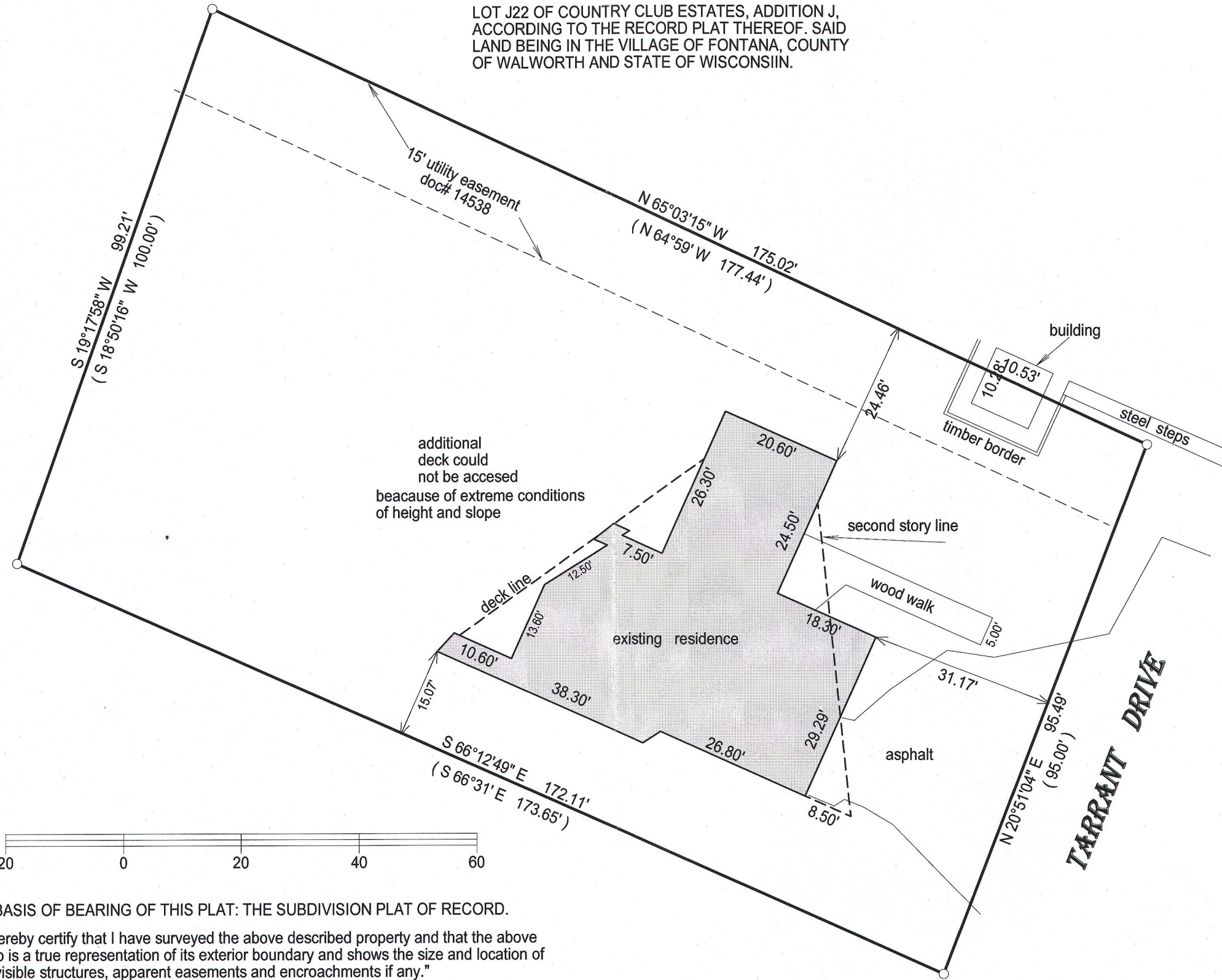
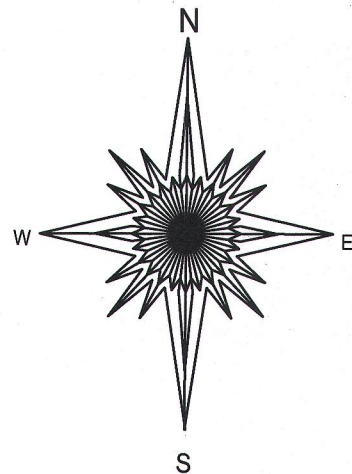

- () = recorded as
- = found iron bar
- = found iron pipe
- = set iron pipe
- = set iron bar

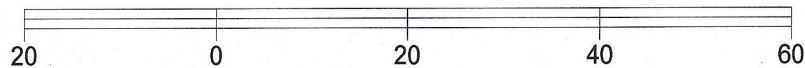

SCALE 1" = 20'

JOB # 15-111

TAX ID #
 SCTJ0002

BASIS OF BEARING OF THIS PLAT: THE SUBDIVISION PLAT OF RECORD.

"I hereby certify that I have surveyed the above described property and that the above map is a true representation of its exterior boundary and shows the size and location of all visible structures, apparent easements and encroachments if any."

This survey is made for the present owners of the property, and those who purchase, mortgage, or guarantee the title thereto, within one year from the date hereof.

DATED THIS 24TH DAY OF APRIL, 2015.

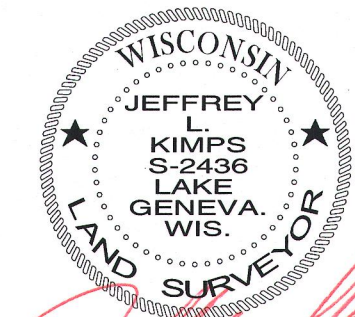
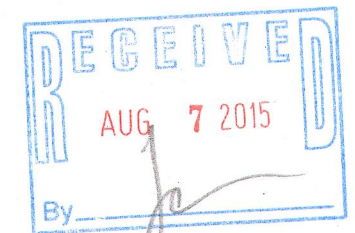

JEFFREY L. KIMPS S-2436
 Wisconsin Registered Land Surveyor
 (original if signed in red)

SCTJ-22 005-3146