

PREPARED FOR
DORTHY HIGGINS GERBER
SHOREWEST REALTY
LAKE GENEVA, WI

PLAT OF SURVEY

- OF -

LOTS 5 AND 6 OF SPRING VALLEY ESTATES, BEING A REDIVISION OF LAGOONA VALLEY ESTATES
AND PART OF OUTLOT 94, ASSESSOR'S PLAT No. 1 AMENDED DESCRIBED AS FOLLOWS:
COMMENCING AT THE SW CORNER OF THE INTERSECTION OF GENEVA BLVD. AND BRICKLEY DRIVE;
THENCE S 0°08' E 90 FEET; THENCE S 84°24' W 110 FEET; THENCE N 0°08' W 90 FEET; THENCE
N 84°24' E 110 FEET TO THE POINT OF BEGINNING, LOCATED IN GOVERNMENT LOT 3 IN THE SE 1/4
OF SECTION 14, TOWN 1 NORTH, RANGE 16 EAST, VILLAGE OF FONTANA - ON - GENEVA LAKE,
WALWORTH COUNTY, WISCONSIN.

PATHFINDER SURVEYING INC.
(formerly)
J.K. SURVEYING INC.
P.O. BOX 322
LAKE GENEVA, WI. 53147
WWW.PATHFINDERSURVEYING.NET
262-248-8303

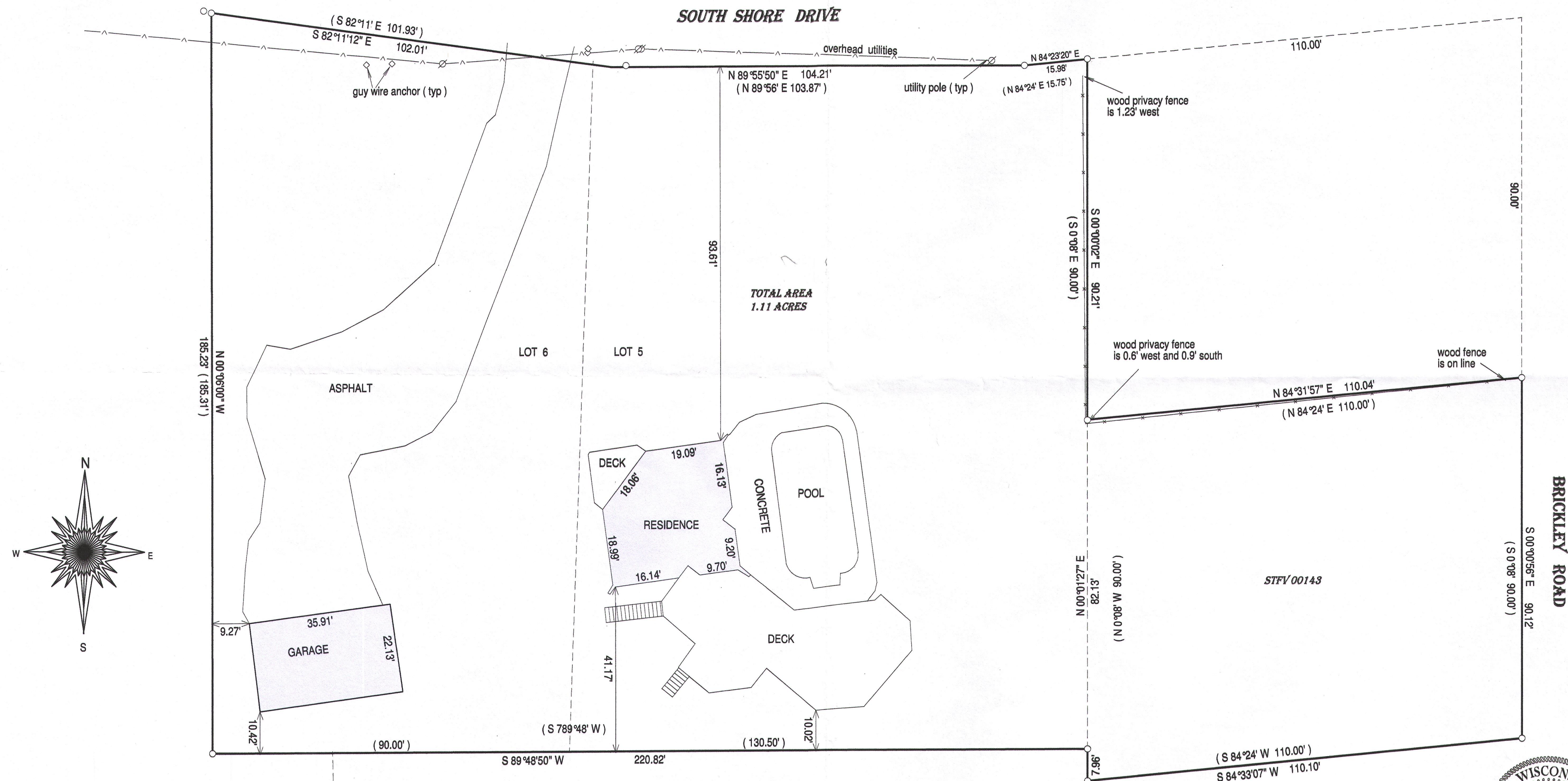

- () = recorded as
- = found iron bar
- = found iron pipe
- = set iron pipe
- = set iron bar

SCALE 1" = 20'

JOB # 15-90

TAX ID # STFV 00143 & SSV 00005

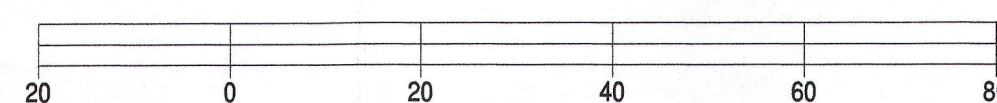

BASIS OF BEARING OF THIS PLAT: THE WEST LINE OF LOT 5 WAS ASSUMED
TO BEAR N 00°06'00" W WAS RECORDED.

"I hereby certify that I have surveyed the above described property and that the
above map is a true representation of its exterior boundaries and shows the size and
location of all visible structures, apparent easements and encroachments if any."
This survey is made for the present owners of the property, and those who
purchase, mortgage, or guarantee the title thereto, within one year from
the date hereof.

DATED THIS 10TH DAY OF APRIL, 2015.

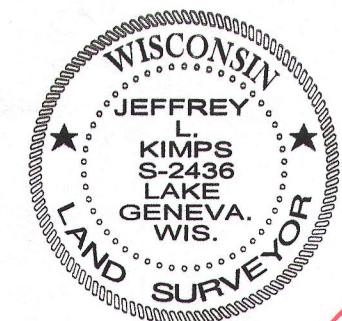
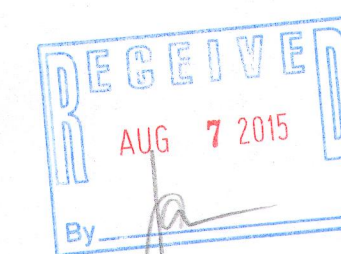

JEFFREY L. KIMPS S-2436
Wisconsin Registered Land Surveyor
(original if signed in red)

STFV-143
88V-5

005-3145