

PLAT OF SURVEY

LOT 30, ADDITION "D" TO COUNTRY CLUB ESTATES  
 LOCATED IN THE VILLAGE OF FONTANA-ON-GENEVA  
 LAKE, WALWORTH COUNTY, WISCONSIN

**HILLCREST DRIVE**

(50' WIDE)

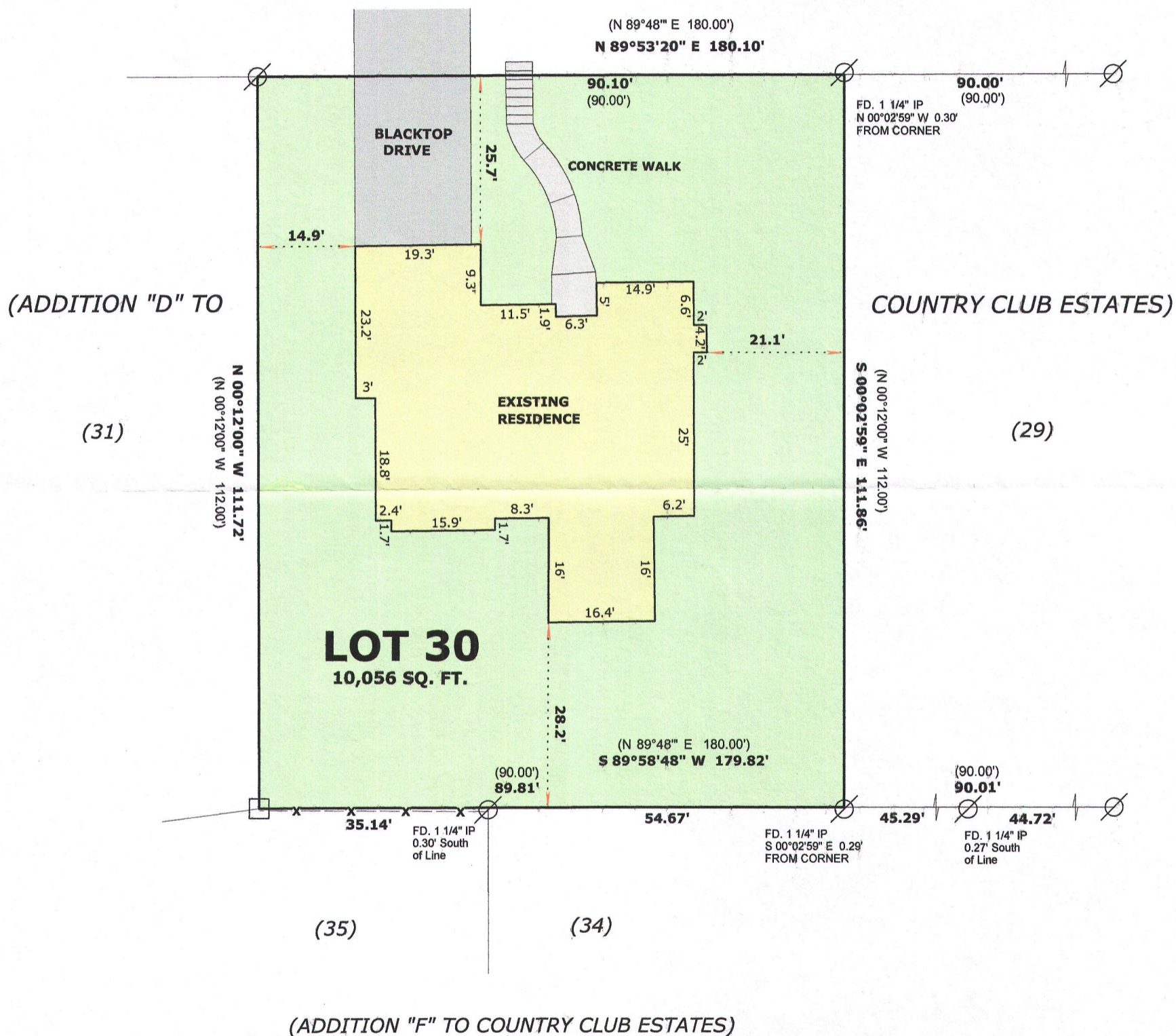

**SURVEYOR'S NOTE:**  
 THE SIDEWALK AND DRIVEWAY LOCATION  
 ARE APPROXIMATE DUE TO SNOW COVER

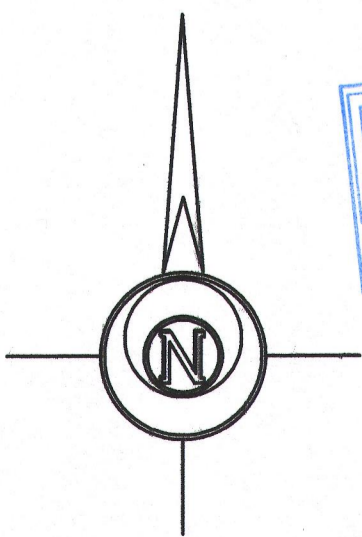
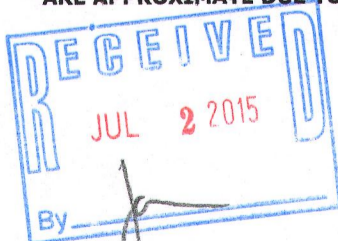

BASIS OF BEARINGS:  
 THE WEST LINE OF LOT 30 AS MONUMENTED  
 BEING N 00°12'00" E AS PLATTED



**LEGEND**

- ⊘ FOUND IRON PIPE 1 1/4"
- FOUND PIPE IN CONCRETE
- ( x x ) RECORDED AS DIMENSION
- x - x - EXISTING WOOD FENCE

SCALE: 1 INCH = 20 FEET

"I hereby certify that the above described property has been surveyed by me or under my direction and that the above map is a true representation thereof and shows the size and location of the property, its exterior boundaries, the location of all visible structures and dimensions of all principal buildings thereon, boundary fences, apparent easements, roadways and visible encroachments, if any."  
 "This survey is made for the use of the present owners of the property, and also those who purchase, mortgage, or guarantee the title thereto within one year from date hereof."

*Mark L. Miritz*  
**MARK L. MIRITZ**  
 WISCONSIN PROFESSIONAL  
 LAND SURVEYOR S-2582  
 DATE: MARCH 13, 2015 JOB NO. 15.302