

Plat of Survey

of
Lot 14 of Addition No. I to Country Club Estates,
 a subdivision located in the Southwest 1/4 of Section 14, Town 1 North, Range 16 East, Village of Fontana-on-Geneva Lake, Walworth County, Wisconsin.

Surveyed for: **Bruce Finlay**
 1673 Highland Avenue
 Northbrook, Illinois. 60062

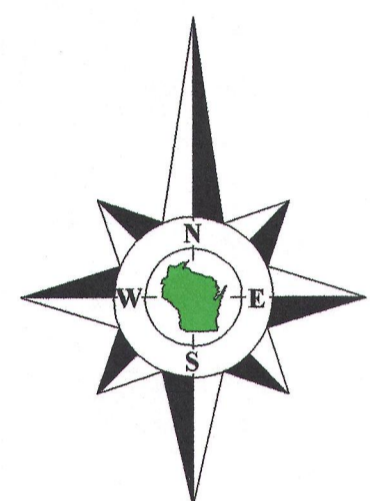

Bearings reference to the plat of Addition No. I to Country Club Estates.

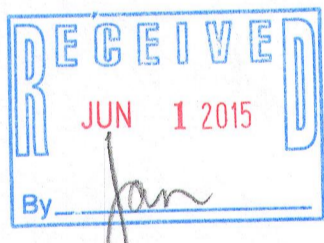
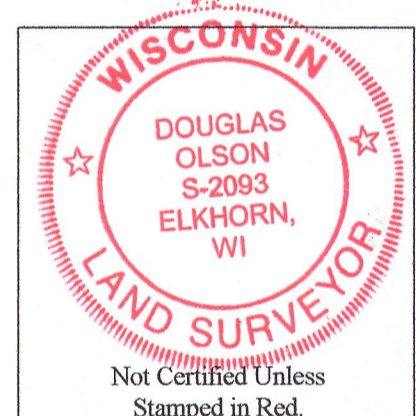

- Notes:**
- 1) This survey plat is not certified unless signed and sealed in red ink.
 - 2) This survey is subject to Wisconsin lien laws. This Plat of Survey is the notice of intent to file lien. Lien waiver required.

Copyright 2014 by Jensen & Olson Land Surveying, LLC.

All rights reserved. No part of this survey plat may be reproduced or transmitted in any form by any means - graphic, electronic, or mechanical, including photocopying, tracing, or information storage and retrieval systems - without permission in writing from Douglas G. Olson, Jensen & Olson Land Surveying, LLC.

I, Douglas G. Olson, Wisconsin Registered Land Surveyor, do hereby certify that this survey was performed by me, or under my direction in full compliance with the owner's/agent's instructions and Chapter A-E 7 of the Wisconsin Administrative Code "Minimum Standards for Property Surveys"; and that this map is an accurate representation thereof to the best of my knowledge and belief.

Douglas G. Olson
 Wisconsin Registered Land Surveyor - 2093

Survey Date: August 13, 2014.
 Revisions:

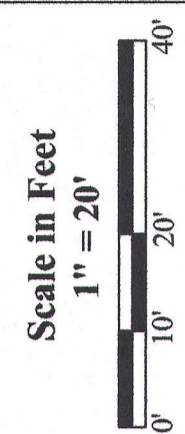

Jensen & Olson Land Surveying, LLC
 45 South Wisconsin Street * P.O. Box 322 * Elkhorn, Wisconsin. 53121
 Telephone: (262) 723-3434 * Facsimile: (262) 723-8044
 Email: jensen.olson@elknet.net

- Legend**
- Found Iron Pipe
 - Found Iron Rod
 - Recorded Information
 - Utility Pole
 - Fire Hydrant
 - Water Valve
 - Asphalt Surface
 - Concrete Surface
 - Gravel
 - Catch Basin
 - Lamp
 - Manhole

Sheet 1 of 1 Sheets
 Drawing Name:
 Job Reference Number
2014.069

2014.069

SCT-14 005-3127