

PLAT OF SURVEY
-OF-

LOT 3 IN BLOCK "B" OF COUNTRY CLUB ESTATES SUBDIVISION UNIT NO. 3, ACCORDING TO THE RECORDED PLAT THEREOF. SAID LAND BEING IN THE VILLAGE OF FONTANA-ON-GENEVA LAKE, COUNTY OF WALWORTH AND STATE OF WISCONSIN.

SURVEY FOR: FRED GELDERMANN OF RE/MAX GENEVA REALTY
SURVEY ADDRESS: 751 ARROWHEAD DRIVE

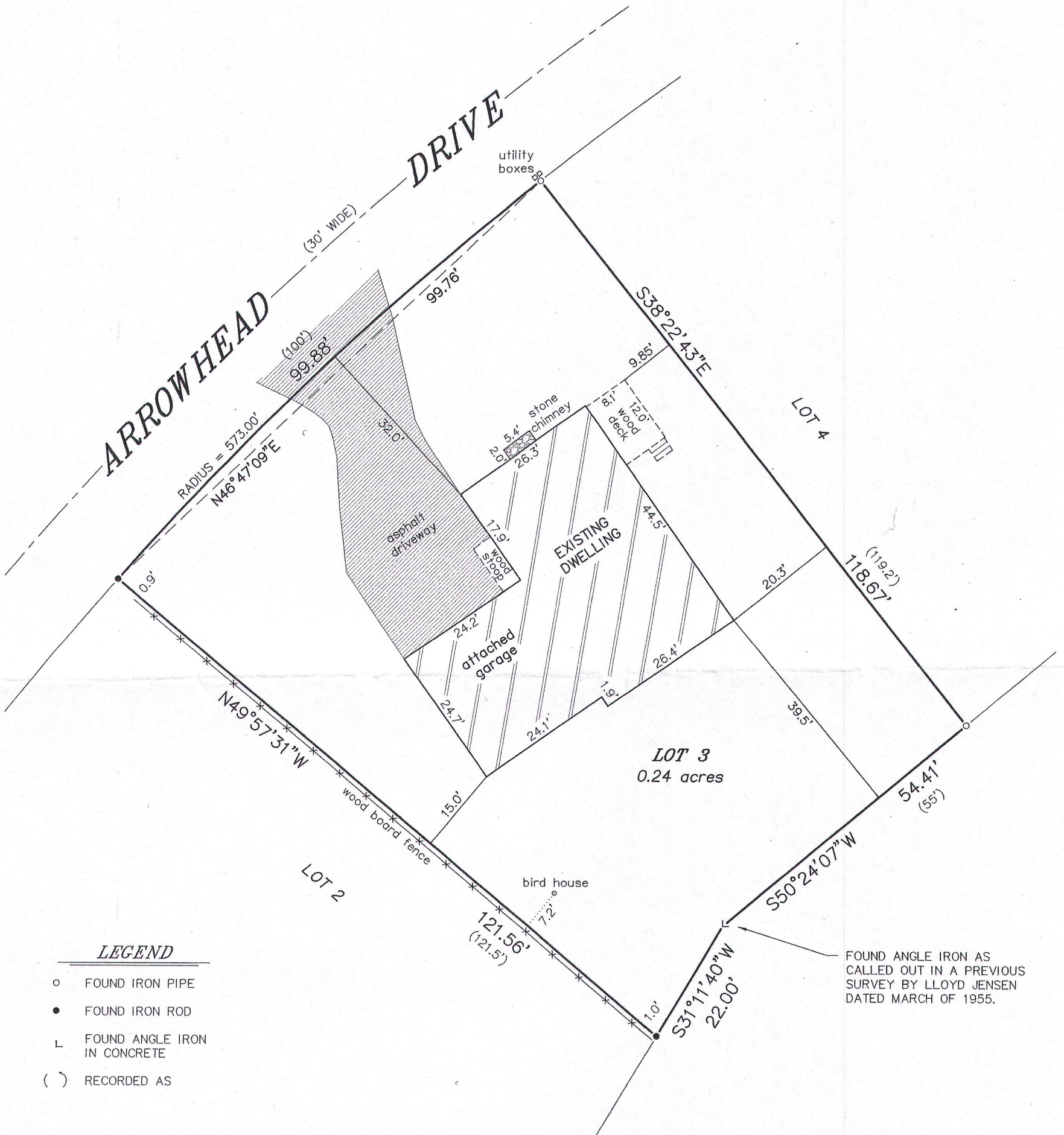

LEGEND

- FOUND IRON PIPE
- FOUND IRON ROD
- ⊥ FOUND ANGLE IRON IN CONCRETE
- () RECORDED AS

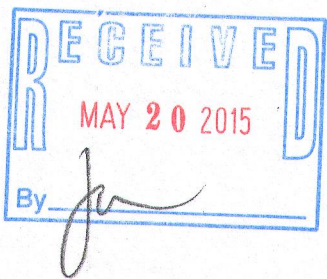

BEARINGS HEREON RELATE TO THE PROPERTY LINE BETWEEN LOTS 2 AND 3 IN BLOCK "B" OF COUNTRY CLUB ESTATES UNIT NO. 3. ASSUMED BEARING OF N49°57'31"W TO ORIENTATE WITH A PREVIOUS SURVEY BY FARRIS, HANSEN & ASSOCIATES OF LOTS 1 AND 2 IN BLOCK "B" AND DATED 12-15-2008.

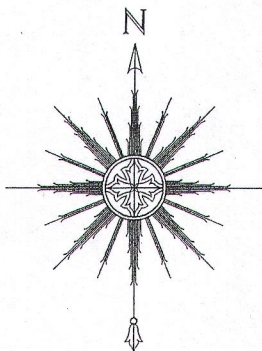

THIS IS NOT AN ORIGINAL PRINT
UNLESS THIS SEAL IS RED.

Thomas L. Satter
THOMAS L. SATTER S-2850

SATTER SURVEYING, LLC
LAND SURVEYS, MAPPING AND PLANNING
272 ORIGIN STREET
BURLINGTON, WI 53105
262-661-4239

0 10' 20' 40'
SCALE: 1" = 20'

APRIL 24, 2015
DATE

041507
JOB NUMBER

8003-21A 005-3126