

PREPARED FOR:
TRICIA FORBECK
KEEFE REAL ESTATE
LAKE GENEVA, WI.

PLAT OF SURVEY

- OF -

PATHFINDER SURVEYING INC.
(formerly)
J.K. SURVEYING INC.
P.O BOX 322
LAKE GENEVA, WI. 53147
WWW.PATHFINDERSURVEYING.NET
262-248-8303

LOTS 11, 12 AND 13, BLOCK 1, GLENWOOD SPRINGS SUBDIVISION,
LOCATED IN THE VILLAGE OF FONTANA - ON - GENEVA LAKE,
WALWORTH COUNTY, WISCONSIN.

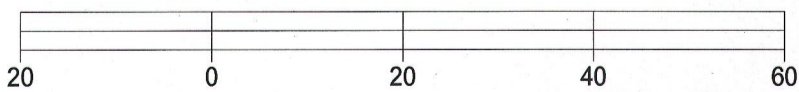
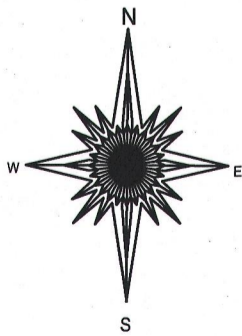
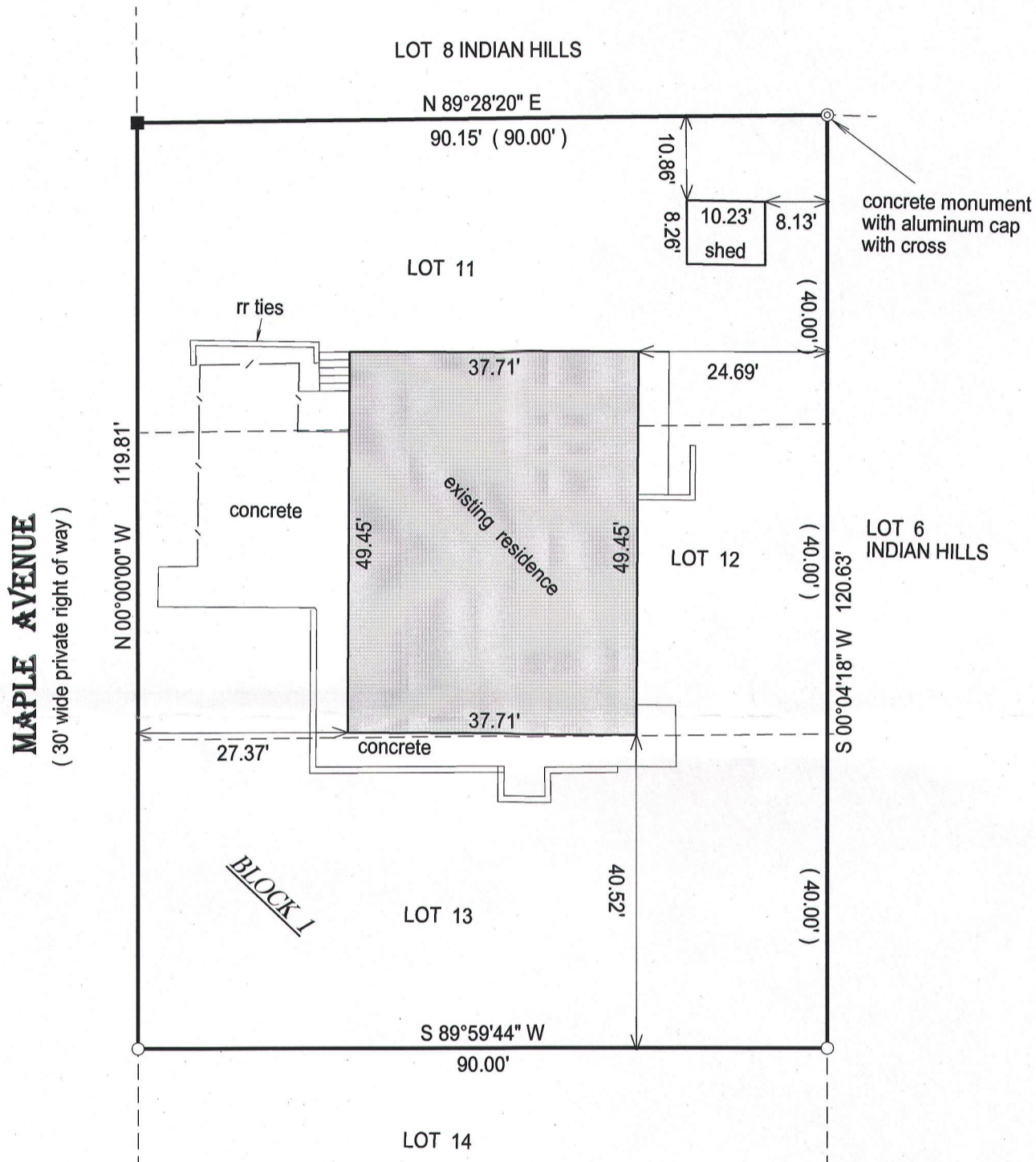

BASIS OF BEARING OF THIS PLAT: THE EAST LINE OF MAPLE WAS ASSUMED TO BEAR NORTH.

I hereby certify that I have surveyed the above- described property and the above map is a true representation thereof and shows the size and location of the property, its exterior boundaries, the location and dimensions of all structures thereon, fences, apparant easements and roadways and visible encroachments if any.

This survey is made for the present owners of the property, and those who purchase, mortgage, or guarantee the title thereto, within one year from the date hereof.

DATED THIS 29TH DAY OF JANUARY, 2015.

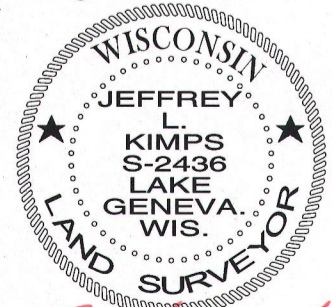
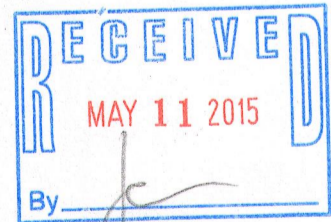

JEFFREY L. KIMPS S - 2436
Wisconsin Registered Land Surveyor
(original if signed in red)

- () = recorded as
- = found iron bar
- = found iron pipe
- = set iron pipe
- = set iron bar

SCALE 1" = 20'

JOB # 15-23

TAX ID #
SGS00003

868-3

005-3175