

ORDERED BY
MARC JENSEN
TWIN REALTY

PLAT OF SURVEY

- OF -
LOT 1, BLOCK 15, GLENWOOD SPRINGS SUBDIVISION, LOCATED IN SECTION 14, TOWN 1 NORTH,
RANGE 16 EAST, VILLAGE OF FONTANA ON GENEVA LAKE, WALWORTH COUNTY, WISCONSIN.

PATHFINDER SURVEYING INC.
(formerly)
J.K. SURVEYING INC.
P.O BOX 322
LAKE GENEVA, WI. 53147
WWW.PATHFINDERSURVEYING.NET
262-248-8303

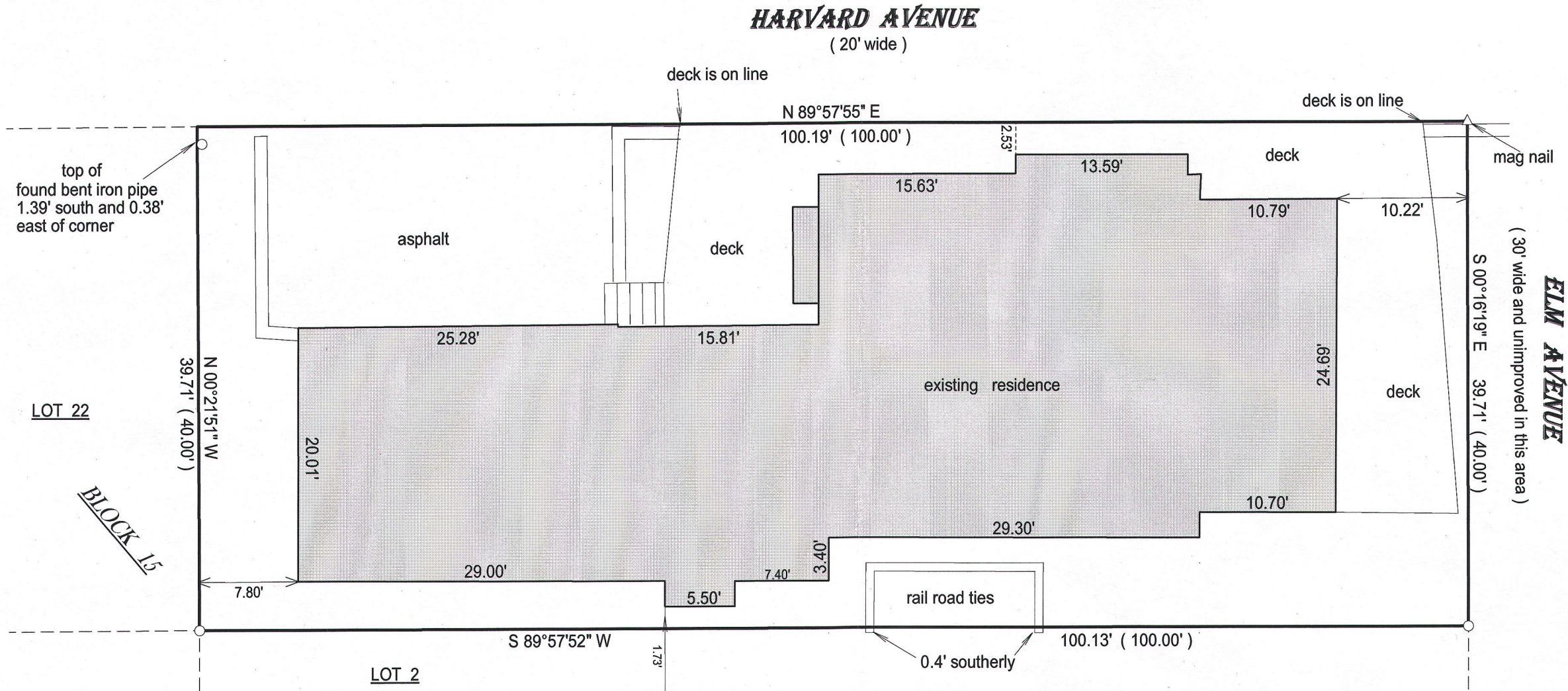

- () = recorded as
- = found iron bar
- = found iron pipe
- = set iron pipe
- = set iron bar

SCALE 1" = 10'
JOB # 15-20
TAX ID # SGS00098

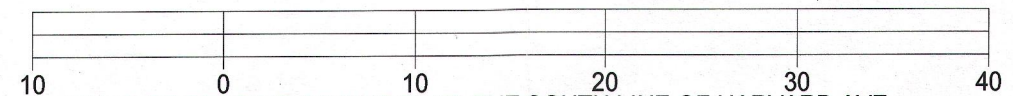
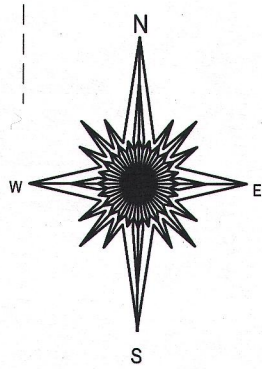

BASIS OF BEARING OF THIS PLAT: THE SOUTH LINE OF HARVARD AVE WAS ASUMED TO BEAR N 89°57'55" E.

"I hereby certify that I have surveyed the above described property and that the above map is a true representation of its exterior boundary and shows the size and location of all visible structures, apparent easements and encroachments if any."

This survey is made for the present owners of the property, and those who purchase, mortgage, or guarantee the title thereto, within one year from the date hereof.

DATED THIS 27TH DAY OF JANURARY, 2015.

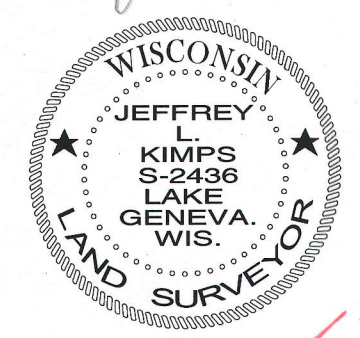
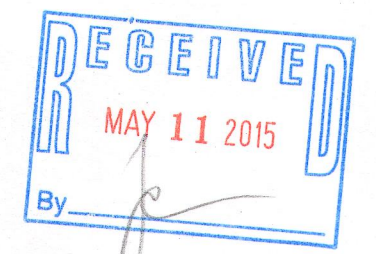

Jeffrey L. Kimps
JEFFREY L. KIMPS S-2436
Wisconsin Registered Land Surveyor
(original if signed in red)

868-98 005-3123