

PREPARED FOR
EVERETT & NORMA MAIER
LIFE ESTATE
665 UPPER BROOK WOOD DR
C/O KEN LAPINSKI SHOREWEST
REALTY LAKE GENEVA

PLAT OF SURVEY

PATHFINDER SURVEYING INC.
(FORMERLY)
J.K. SURVEYING INC.
P.O BOX 322
LAKE GENEVA, WI. 53147
WWW.PATHFINDERSURVEYING.NET
262-248-8303

- OF -

LOT 1, BLOCK 5 OF BROOKWOOD SUBDIVISION, LOCATED IN GOVERNMENT
LOT 4 AND IN THE NW 1/4 OF THE SW 1/4 OF SECTION 18, TOWN 1 NORTH,
RANGE 17 EAST VILLAGE OF FONTANA - ON - GENEVA LAKE, WALWORTH
COUNTY, WISCONSIN.

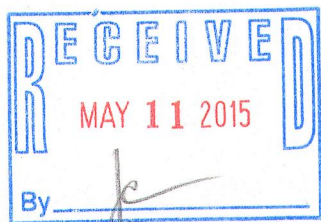

WOODLAND DRIVE
(A.K.A UPPER BROOKWOOD DR.)

WOODLAND DRIVE
(A.K.A UPPER BROOKWOOD DR.)

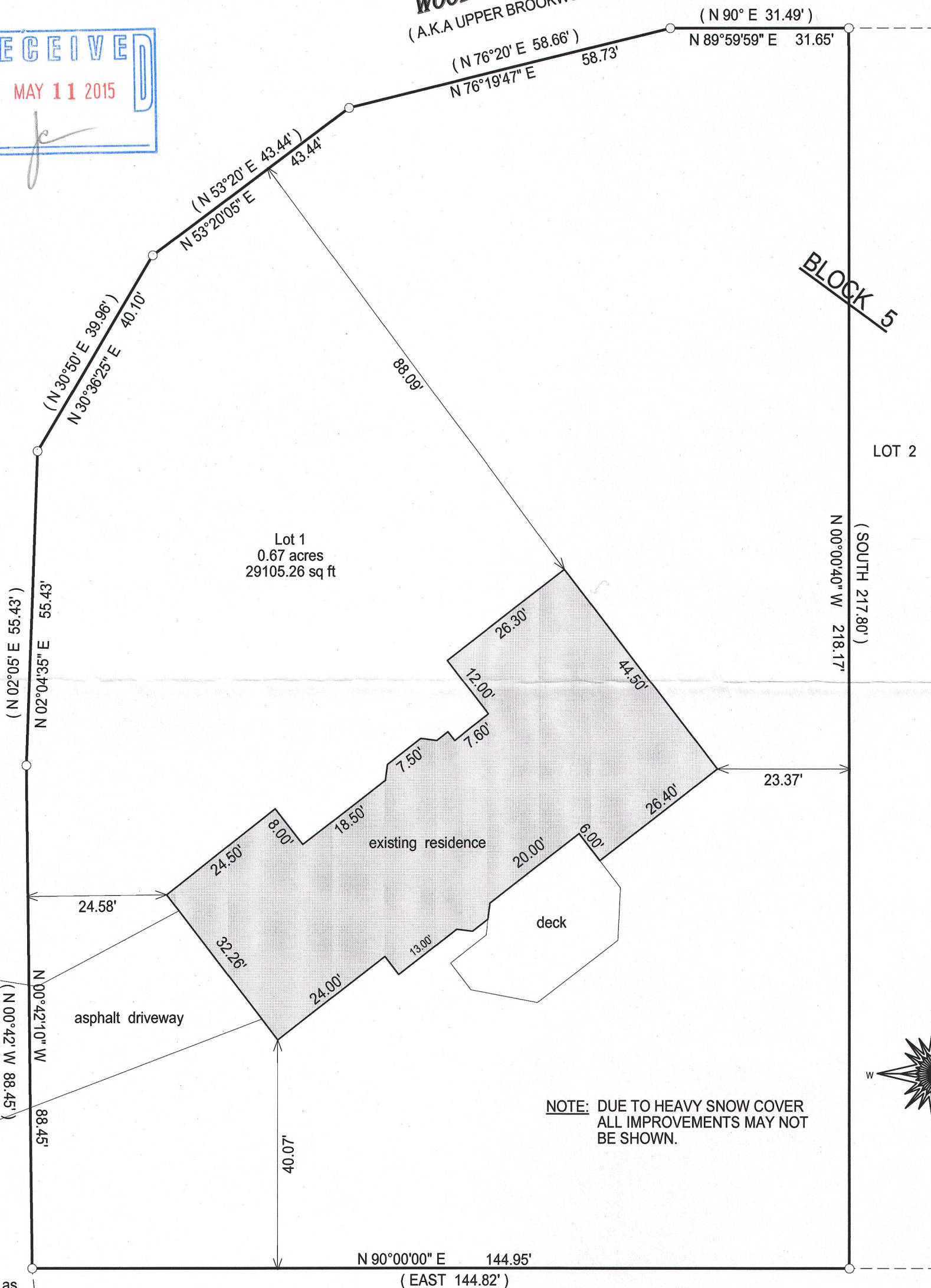

- () = recorded as
□ = found iron bar
○ = found iron pipe
● = set iron pipe
■ = set iron bar

SCALE 1" = 20'

JOB # 15-44

TAX ID # SBS 00046

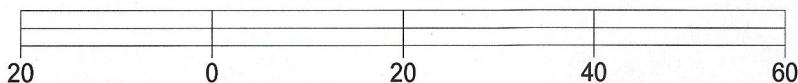

BASIS OF BEARING OF THIS PLAT: THE SOUTH LINE OF LOT 1
WAS ASSUMED TO BEAR EAST AS RECORDED.

I hereby certify that I have surveyed the above- described property and the
above map is a true representation thereof and shows the size and
location of the property, its exterior boundaries, the location and
dimensions of all structures thereon, fences, apparrant easements and
roadways and visible encroachments if any.

This survey is made for the present owners of the property, and those who
purchase, mortgage, or guarantee the title thereto, within one year from
the date hereof.

DATED THIS 3RD DAY OF MARCH, 2015.

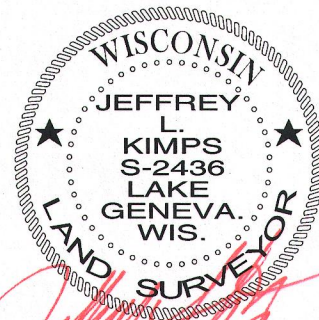

JEFFREY L KIMPS S - 2436
Wisconsin Registered Land Surveyor
(original if signed in red)

838-46 005-3122