

PLAT OF SURVEY

- OF -

UNIT 28 ABBEY ABBEY SPRINGS, TOGETHER WITH SAID UNITS UNDIVIDED APPURTENANT INTEREST IN THE COMMON ELEMENTS APPURTENANT TO SAID UNIT. ALL IN ABBEY SPRINGS CONDOMINIUM No. 1 A CONDOMINIUM DECLARED AND EXISTING UNDER AND BY VIRTUE OF THE CONDOMINIUM OWNERSHIP ACT OF THE STATE OF WISCONSIN IN AND RECORDED BY A DECLARATION AS SUCH CONDOMINIUM IN THE OFFICE OF THE REGISTER OF DEEDS FOR WALWORTH COUNTY, WISCONSIN ON AUGUST 27, 1971. TOGETHER WITH ANY AND ALL ADDENDUMS AND / OR AMENDMENTS THERETO. SAID CONDOMINIUM BEING LOCATED IN THE VILLAGE OF FONTANA, COUNTY OF WALWORTH, STATE OF WISCONSIN, ON THE REAL ESTATE DESCRIBED IN SAID DECLARATION AND INCORPORATED HEREIN BY THIS REFERENCE.

NOTE: DUE TO HEAVY SNOW COVER ALL IMPROVEMENTS MAY NOT BE SHOWN.

PREPARED FOR
KAREN BARRIS
KEEFE REAL ESTATE
LAKE GENEVA, WI

PATHFINDER SURVEYING INC.
(formerly)
J.K. SURVEYING INC.
P.O BOX 322
LAKE GENEVA, WI. 53147
WWW.PATHFINDERSURVEYING.NET
262-248-8303

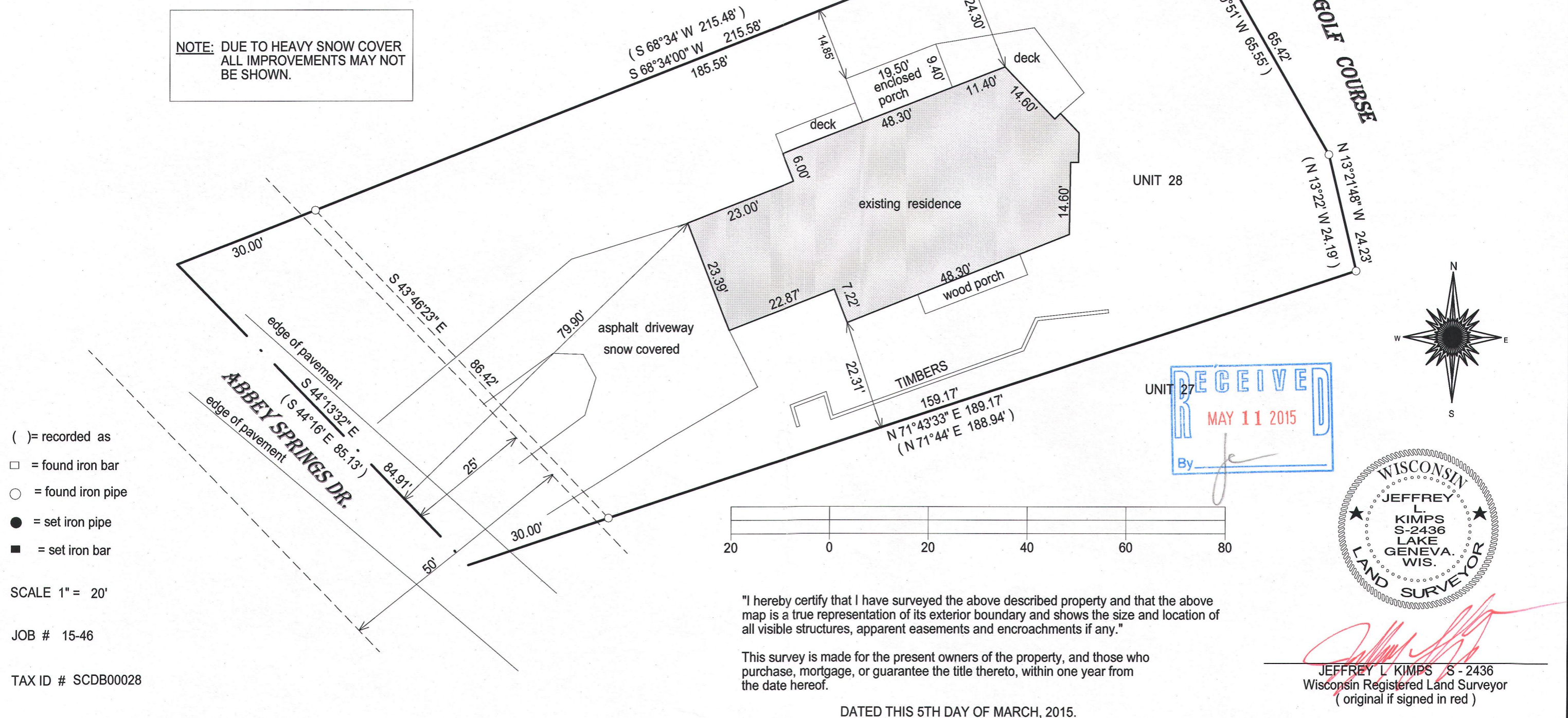

SCDB-28 005-3121