

PLAT OF SURVEY

-OF-

LOT 12 IN BLOCK 13 OF THE ORIGINAL PLAT OF THE VILLAGE OF FONTANA-ON-GENEVA LAKE, ACCORDING TO THE RECORDED PLAT THEREOF. SAID LAND BEING IN THE VILLAGE OF FONTANA-ON-GENEVA LAKE, COUNTY OF WALWORTH AND STATE OF WISCONSIN.

SURVEY FOR: BILL ARNQUIST  
SURVEY ADDRESS: 218 KINZIE AVENUE, FONTANA, WI 53125

NOTE: THIS SURVEY IS A BOUNDARY SURVEY FOR PROPERTY LINE LOCATION ONLY, MEANT FOR THE PURPOSE OF ERECTING A NEW FENCE.

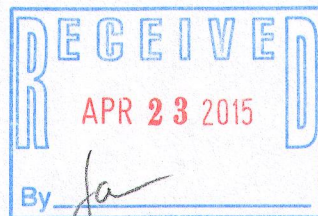
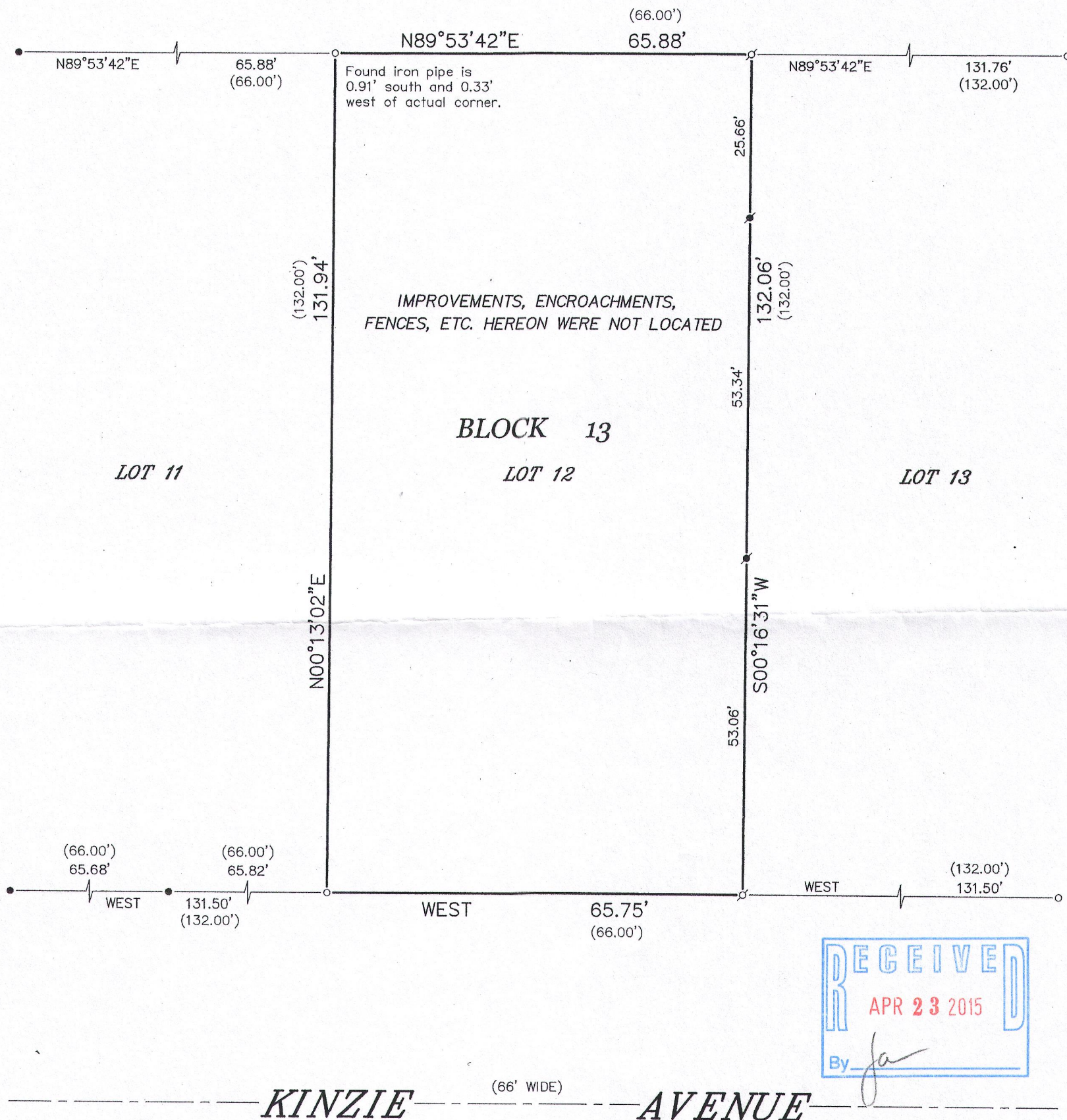

LEGEND

- FOUND IRON PIPE
- FOUND IRON ROD
- ⊗ SET IRON PIPE
- ⊙ SET LANDSCAPING NAIL
- ( ) RECORDED AS

BEARINGS HEREON RELATE TO THE SOUTH LINE OF BLOCK 13 OF THE ORIGINAL PLAT OF THE VILLAGE OF FONTANA, AS DEPICTED HEREON. ASSUMED BEARING OF WEST.

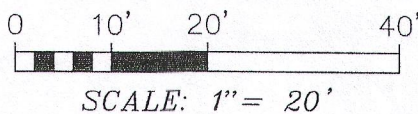
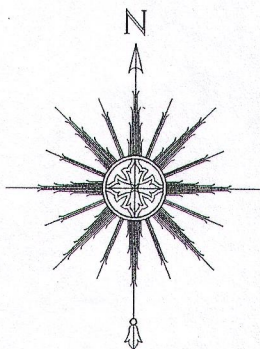

SCALE: 1" = 20'

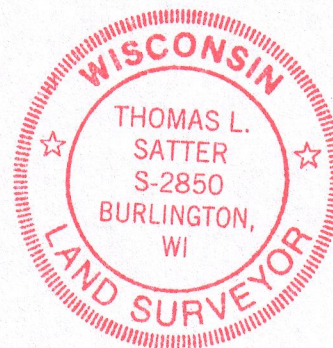

THIS IS NOT AN ORIGINAL PRINT UNLESS THIS SEAL IS RED.

Thomas L. Satter

THOMAS L. SATTER

S-2850

"I HEREBY CERTIFY THAT I HAVE SURVEYED THE ABOVE DESCRIBED PROPERTY AND THAT THE ABOVE MAP IS A CORRECT REPRESENTATION THEREOF AND SHOWS THE SIZE AND LOCATION OF THE PROPERTY, ITS EXTERIOR BOUNDARIES, APPARENT EASEMENTS AND ROADWAYS."

"THIS SURVEY IS MADE FOR THE USE OF THE PRESENT OWNERS OF THE PROPERTY, AND THOSE WHO PURCHASE, MORTGAGE, OR GUARANTEE THE TITLE THERETO WITHIN ONE YEAR FROM DATE HEREOF."

**SATTER SURVEYING, LLC**  
LAND SURVEYS, MAPPING AND PLANNING  
272 ORIGIN STREET  
BURLINGTON, WI 53105  
262-661-4239

APRIL 22, 2015  
DATE

041512  
JOB NUMBER

80P-83A

005-3120